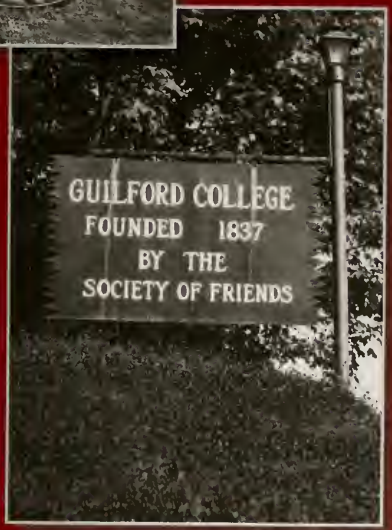

Quaker 2005

Digitized by the Internet Archive
in 2010 with funding from
University of North Carolina at Chapel Hill

http://www.archive.org/details/quaker2005guil

Guilford College

Kent Chabotar, President
Angela Hunnewell, Editor-in-Chief
5800 West Friendly Avenue
Greensboro, NC 27410
336.316.2000

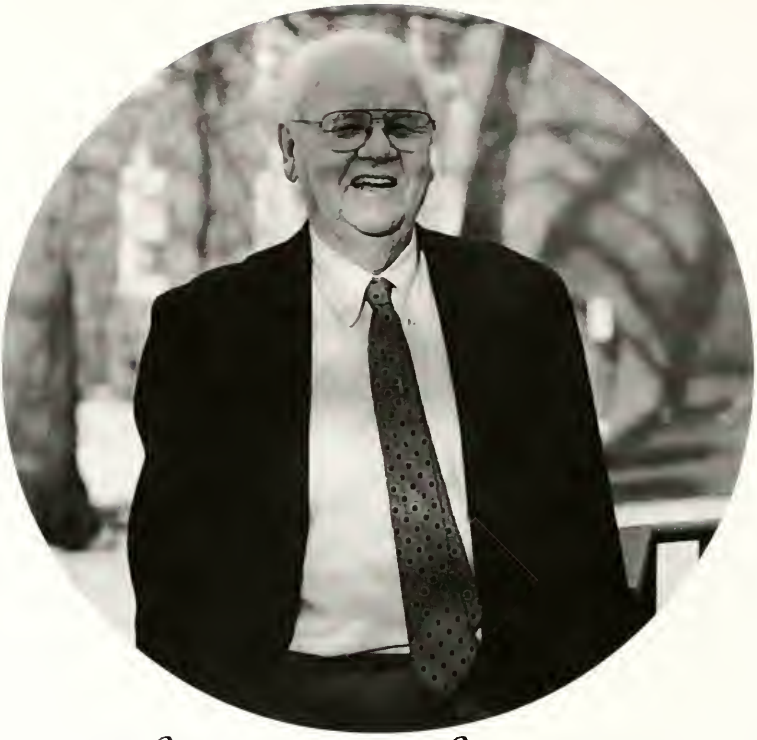

Charles C. Hendricks: The Heart of Guilford College

We all admire those people who dedicate their lives to something greater than themselves. People have called such individuals heroes, saints, and loved ones. They are honored for their dedication, revered for their selflessness, and marveled for their passion. Such people are rare as is their passion. Selflessness, dedication and passion were not rare in the life of Charlie Hendricks.

Many of us here at Guilford recognize the name Hendricks, but not everyone knows much about the man behind the name. This year Charlie C. Hendricks, the man whom many say was the heart of Guilford College, was sadly lost. In the last couple of years, not many people were able to see him due to his declining health. I had the pleasure to meet him once, he was a wonderful man who I would have loved to talk with more. The best way to understand Charles Clifford Hendricks, or Charlie as he was better known, is to hear a little about his life and how others saw him.

Charlie was born in 1918 and grew up in Archdale, North Carolina in a Quaker community. His family lived on and worked the fields of a farm, however five out of the eight children in his family went off to college, including Charlie who attended Guilford College. Charlie and his brother Richard came here together in the fall of 1936. He remained in school until 1940 when he went back home to help on the farm and work with the Civilian Public Service. In 1949, Charlie was finally able to come back and complete his degree.

After officially becoming an alumnus, he stayed, and worked in various places and departments all over campus. From the manager of the soda shop to the college's first Director of Admissions, Charlie always enjoyed being around the students. He was so friendly and trusting of the students that he would lend out his car (filled with gas) and even money. He was the person on campus that everyone knew they could trust or ask for help.

For over sixty years, Charlie Hendricks had touched everyone in every department at Guilford. He was not just a student or a staff member, but a person that through his passion, selflessness, and dedication represented everything that Guilford College was and still is. His memory will live on in our hearts as the man who was the persona of Guilford College. Charlie will surely be missed.

"I am the fifth of five presidents of Guilford College for whom Charlie Hendricks has worked. There have been eight in total so that is quite an accomplishment. His presence and contributions over many years were among the earliest things I learned upon arriving on campus. The expression 'been there, done that' applies to Charlie more then anyone else I've ever known in higher education. In fact, when Don and Britta McNemar hosted me for breakfast upon my appointment, the only other person at the table was Charlie—a true right of passage for new presidents."
~ President Kent Chabotar

"I met Charlie soon after arriving at Guilford in 1975. I shared a thanksgiving dinner with him and his neighbor, Ed Burrows, my sophmore year. I nearly always found an excuse to drop by Charlie's house around dinnertime every night. A couple of years later he gave me a T-shirt for Christmas that had the words 'Hey Charlie' on the front and 'What's for dinner?' on the back."
~ Peter Reichard '80

"When I first arrived on the Guilford campus in September of 1949, one of the first people I met was Charlie Hendricks. You knew right away that he was the manager of the soda shop, which was the social meeting place. Charlie warmly welcomed new students to campus. Since it was necessary that I worked while in college to help defray expenses, Charlie provided me with a job working in the dinning room. I think we were paid 40 cents an hour. Charlie was always willing to help 'his boys.' He would loan them money, his car (filled with gas), anything. He was the only person on campus that everyone knew would befriend anyone."
~ Bill Yates '53

"I remember the first time I saw Charlie. I was working the phones of a telethon trying to drum up some interest in the choir tour later that spring. There was Charlie talking up a storm, he just seemed to know everyone. He spoke so loud and everyone he called was his best friend. Then he would begin laughing at some inside joke from fourty years ago, I imagine. How odd, this old man sitting in a room full of college kids, what a curiosity, a relic from a bygone era. As I got to know Charlie better and better over the years, I often thought back on that first meeting and had to laugh to myself. Yes, Charlie is a precious antique, but he is never out of place at Guilford. He was right at home there in the telethon, because Charlie has always been active in every aspect of the school.

During the choir trip, Charlie and I got acquainted...I told Charlie I would not be able to return to Guilford because my father had lost his job, and Guilford was to expensive. That was when 'Mr. Guilford College' rolled into action. He asked me a simple question, 'if you could afford Guilford, would you stay?' 'Of course,' I replied. That was all Charlie needed to hear and he set things into action.

Ed Lowe, the music director, told me that I qualified for a Choir Scholarship and would be receiving additional funds the following year. Charlie then asked if I would consider living with him at his house just off of campus. I said I would, but there was a new dean of student life that was strict with the rules. One of the toughest mandates that particular year was that off-campus housing was reserved strictly for upperclassmen and that freshman and sophomores were not eligible. I put my request in to move off-campus and was denied immediately. I let Charlie know, as he seemed to know a few people in high places. At the time I was rather naive and didn't fully understand Charlie's influence and position as 'Mr. Guilford College.'

Early into the summer I received a telephone call form a very angry administrator. He reluctantly allowed me to move off campus to live with Charlie. He said he didn't know how I did it, but even the President's wife, Beverly Rogers, called to request I be allowed to live with Charlie. He ended the call with, 'I'll allow this one, but I'll be watching you.' I am not sure where he is today, but I know Charlie is still at Guilford. I'll wager he gets his way too. If were not for Charlie, I would not have been able to remain at Guilford."

~ Jeff Kloss '92

All information from: *Ask Charlie* by Robin McWilliams
Chapel Hill Press, Chapel Hill NC 2003

CHAOS 2004

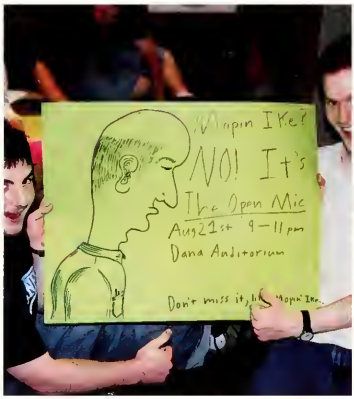

This Years CHAOS Team!

I♥Lesbians

TAFF

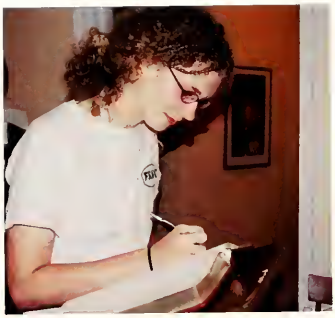

Arrival Day Arrival Day Arrival Day
Arrival Day Arrival Day Arrival Day
Arrival Day Arrival Day Arrival Day
Arrival Day Arrival Day Arrival Day
Arrival Day Arrival Day Arrival Day
Arrival Day Arrival Day Arrival Day

GUILFORD

AVANTI 2004

AVANTI 2004

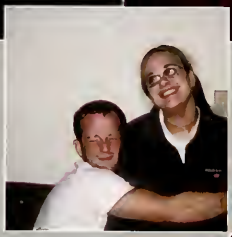

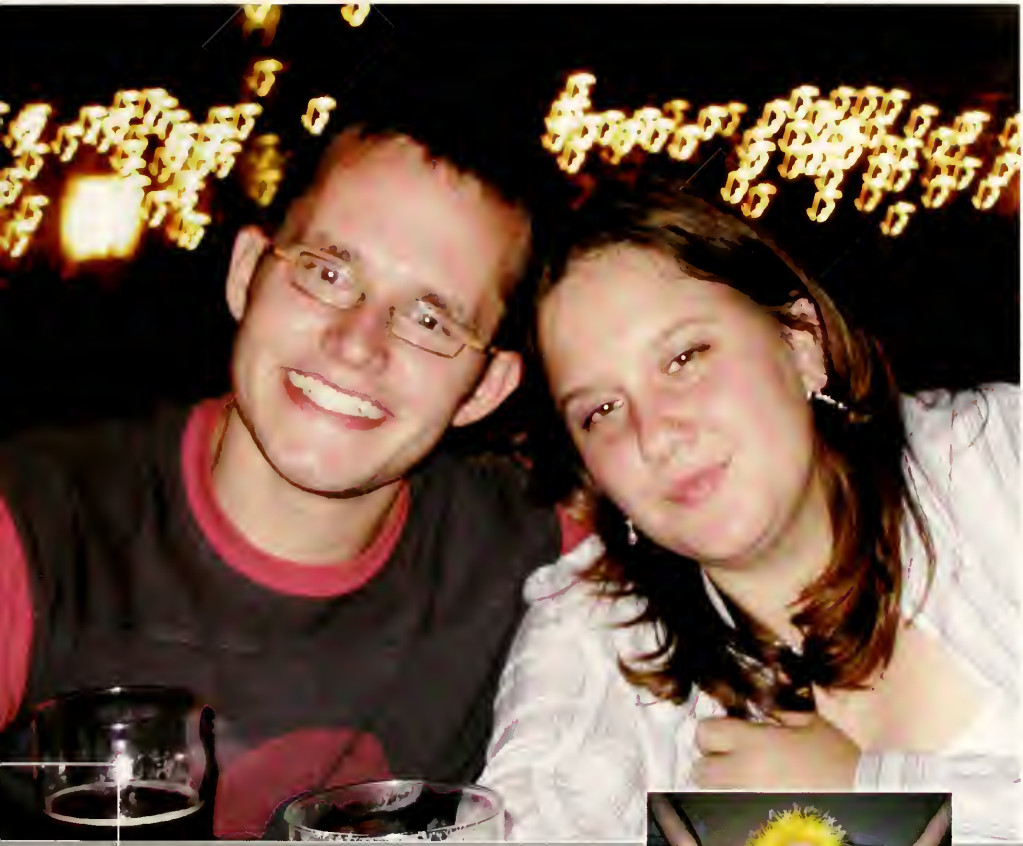

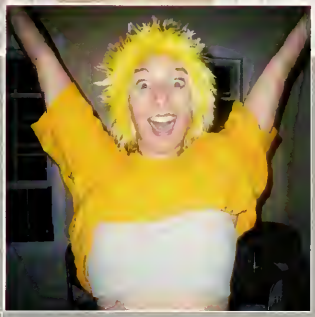

Autumn Autumn Autumn Autumn Autumn Autumn Au

Autumn Autumn Autumn Autumn Autumn Autumn Autumn Autumn Autumn

Autumn Autumn Autumn Autumn Autumn Autumn Au

1930

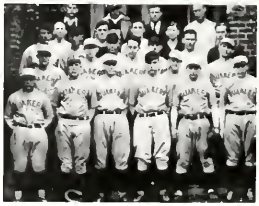

1930

1958

The Guilford Tree 1880-1992

Just days before new students arrived for the Fall Semester, the Guilford College Oak toppled to its side. The enormous corpse was hard to miss, spread out as it was next to New Garden.

Although no one actually witnessed its fall, groundskeeper Barbara Hill was the last to see it in an upright position. Shortly after mowing under The Oak at 7:45 a.m. on August 17th, she glanced back to see that it had fallen, crushing a picnic table under its weight.

The memorial service held a week later was one of Guilford's most publicized events of the year. The Oak was remember for its prominence and impressive size, and honored for its service as the college logo and symbol since the early 1980's when President Bill Rogers sketched it in its full glory.

taken from a Guilfordian article by Ami Worthen, September 4, 1992.

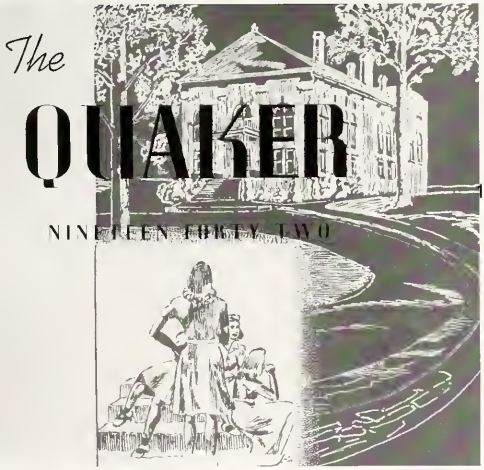

1930

1942

1942

CANDIDS

CANDIDS

CANDIDS

CANDIDS

CANDIDS

CANDIDS

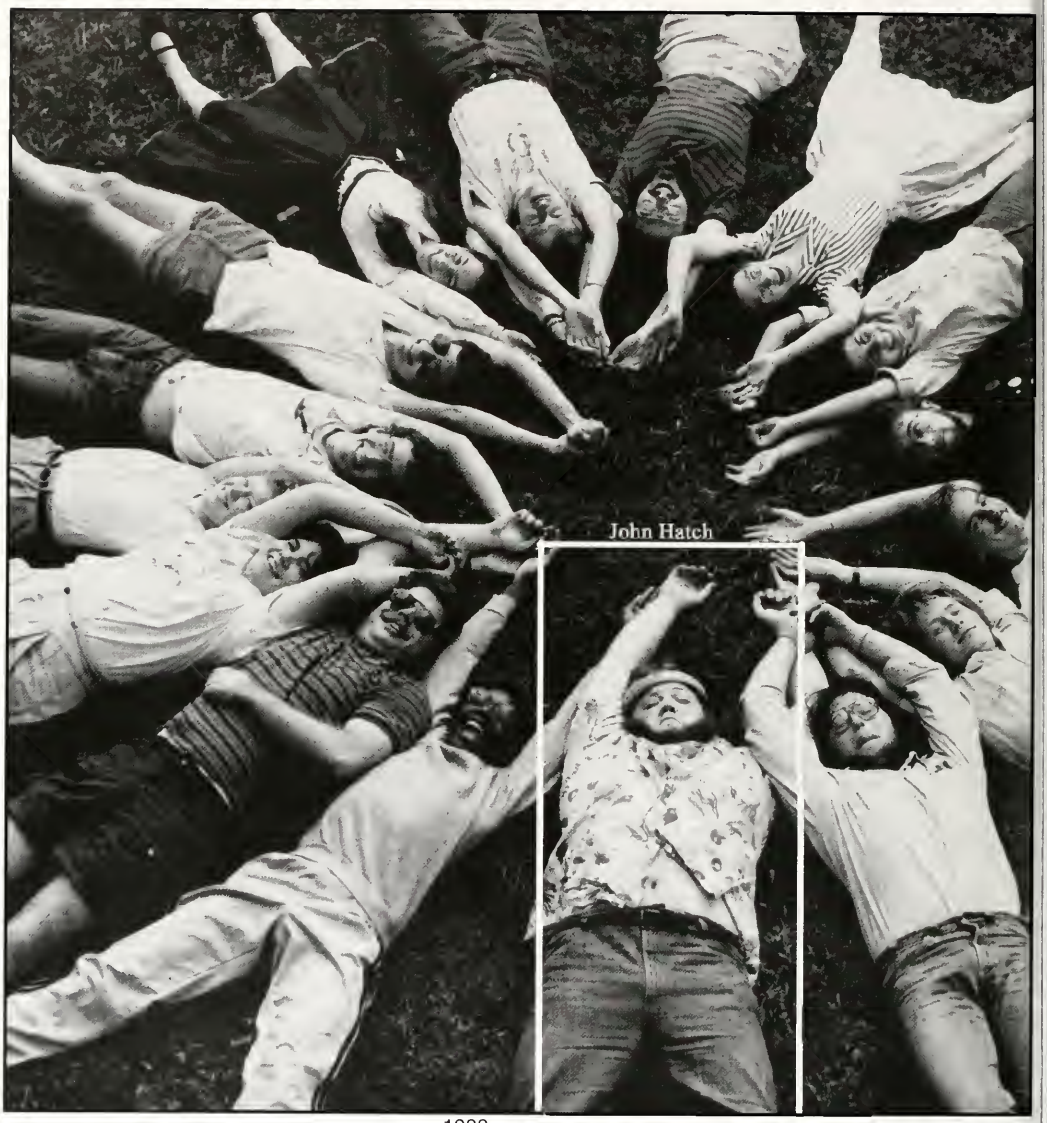

1988

Old School Candids

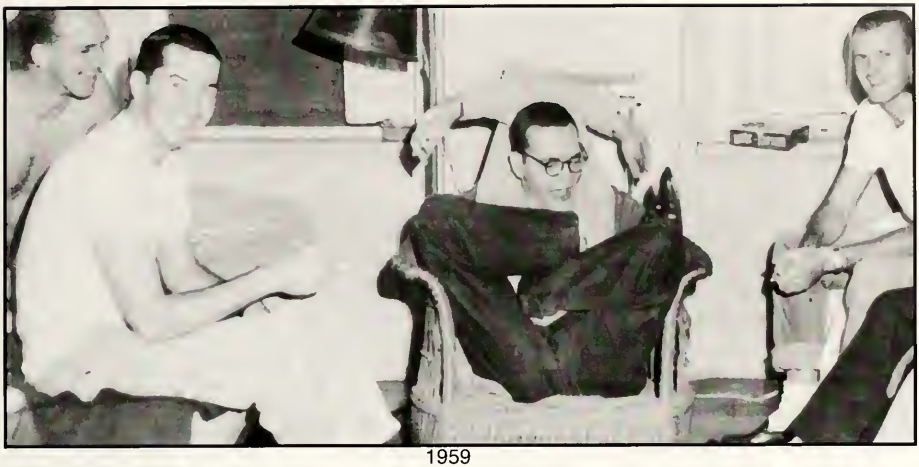

1959

1959

1960

1973

Sarah Muchie

entrance to Guilford
(no Date)

1956

GTO

1954

1954

1950

1965

1973

School

1973

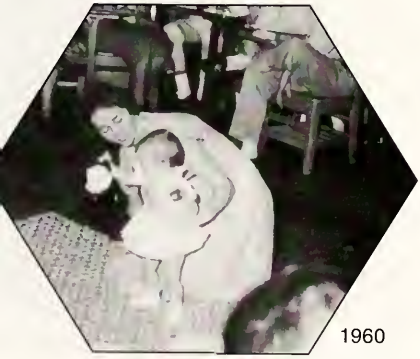

1960

1972

Candids Candids Candids Can

Candids Candids Candids Can

dids Candids Candids Candids

dids Candids Candids Candids

Fall Study Abroad

Fall Study Abroad

Munich

London

London

China

China

Beijing 2008
北京2008年奥运会
Beijing 2008 Olympic Games
倒计时
Countdown
天
days
OMEGA

SPAIN

ALICANTE

$199

Guadalajara

Ireland

Paris

274

16

44

3

2004 Guilford College Football Team

Front Row (L to R): Ben Massey, Christian Adams, Luke Bellman, Marcus Ballard, Kyle Becher, Delvin Newkirk, Chase Waterhouse, Aaron Tull, Wess Kid, Carlos D'Agostino, Mark Davis, Jeff Frisby

Second Row: T.J. Journigan, Josh Smith, Aaron Varnam, Ian Kirwan, Corey Hasse, Chris Jones, Matt Andrews, Taylor Baker, Jon Matthews, Darrius Richmond, Desmond Jordan, Alex Davis, Terrell Pollock.

Third Row: Chris Gammon, Kyle Kiser, Travis Frazier, Eric Del Rio, John Wallauer, Charlie Stroup, Ray Welborn, Eric Smallwood, Kelby Brooks, Cole Long, Scottie Byrd, Clarence Graham, Micah Rushing, Troy Simmons.

Fourth Row: Ryam Wilson, Troy Smith, Chris Cain, Andrew Ruggles, Chad Joyner, JOrdan Townsend, Josh Sutton, Jason Turner, Brad Dvais, Jonathan Ayres, T.J.Beroth, Lucas Bruff, Michael Perkins, Zach Cranford, Joe Battaglia.

Fifth Row: Nate Hummel, Shaun, Norman, Dock Ragland, Bryan Cook, Vance Blackwel, Trey Funderburk, Chris Barnette, Andre Brimmage, Anthony Craft, John Graham, Brad Fortier, Brandon Lindsey, Joe Joyner, Ricky Boykin.

Back Row: Student Trainer Kieth Paul, Student Trainer Andrew Nida, Asst. Coach Charlie Griffen, Asst. Coach Garrick Vogt, Asst. Coach Tommy Greyson, Head Coach Mike Ketchum, Asst. Coach Shanard Smith, Asst. Coach J.J.Edwards, Student Asst. Coach Mike Harris, Asst. Trainer Liz Dornbos, Asst. Trainer Shannon Swiatkewicz.

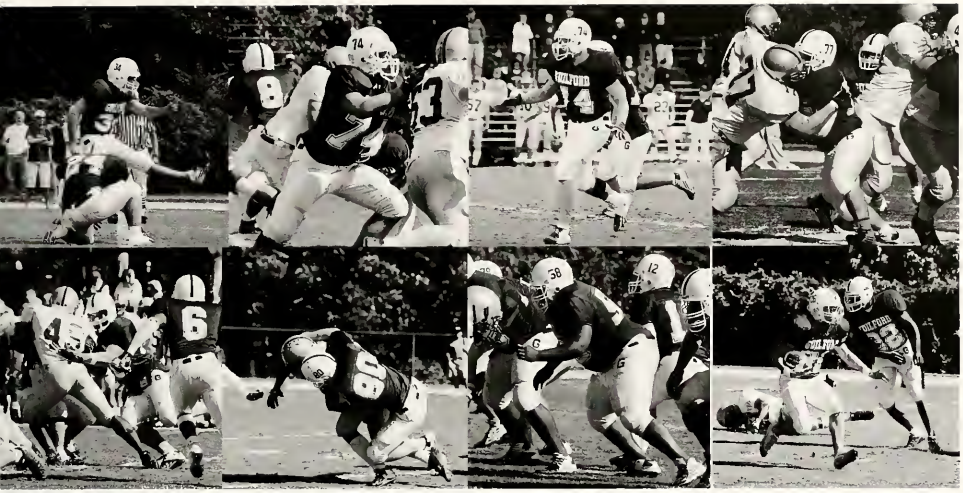

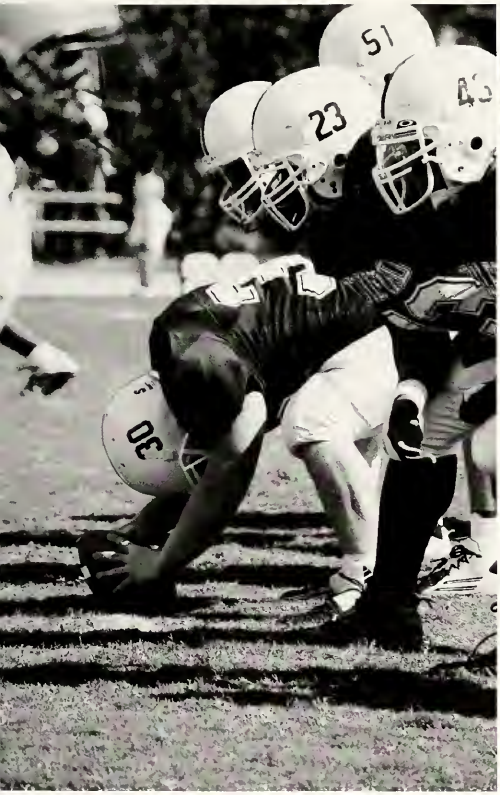

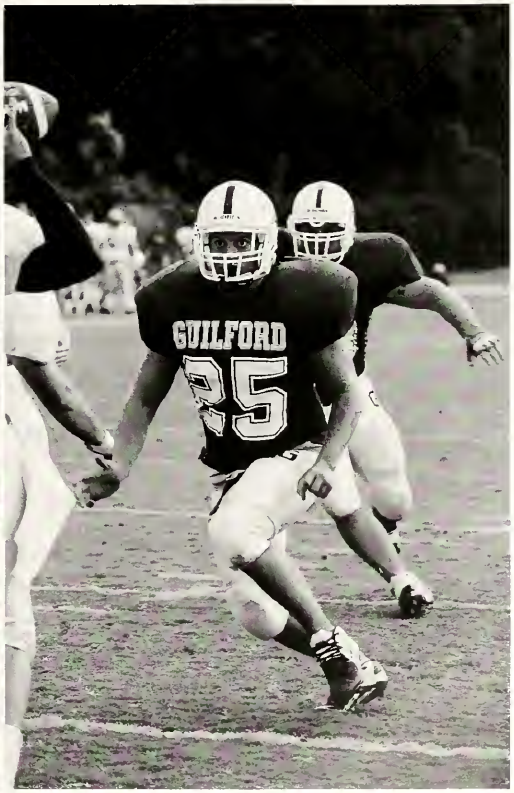
GUILFORD
25

2004 Guilford College Men's Soccer

Front Row (L to R): Neil Meguid, Clarke Seniff, Mike McCaffrey, Walker Noel, Noah McKonan, Danny Stewart, Thomas Sangster, Greg Haver.

Middle Row: Colin Harnish, kellen Schollaert, Darriel Cannon, Andrew Allison, Zane Campbell, Matt McCall, Bret Ralls, Matt Feraci, Marcus Bowers.

Back Row: Asst. Coach Tim Imafidon, Asst. Coach John Hatchett, Zach Helms, Lenny Niedosik, Steffen Schollaert, Andres Miranda, Greg Hinkle, Head Coach Liam Behrens.

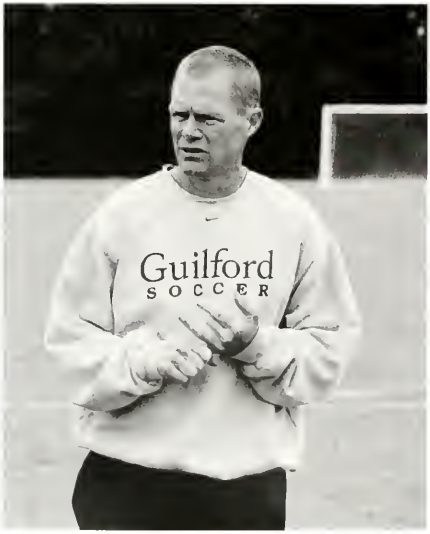

2004 Guilford College Women's Soccer

Front Row (L to R): Meghan Bowers, Micki Boulineau, Trina Scurka, Veronica Zych, Kimberly Mullen, Morgan Jones, Emilie Grant.
Middle Row: Dianna Newman, Caryn Stone, Jennah Carter, Emmalee Morris, Danielle Brisotti, Ashley Imgrund, Alissa VanZee-Phillips, Jennifer Mundy.
Back Row: Head Coach Eric Lewis, Heather Ruggiero, Sarah Rohan, Sarah Lanzi, Chelsea Glover, Emily Ott, Asst. Coach Emily Johnson.
Not Pictured: Rachel Gwin, Amber Hoppe

2004 Guilford College Cross Country Team

Front Row (L to R): Avoilan Bingham, Matt Haselton, Brett McDonough, Jeremy Bante, Joe Horvath, Bo White.
Back Row: Keri Stodolski, Sarah Meyer, Johanna Naradzay, Head Coach Scott Smith, Kendra Potter, Stephanie Boczenowski, Maya Stewart-Silver

GUILFORD
278
GUILFORD
276

GUILFORD
275
970

278

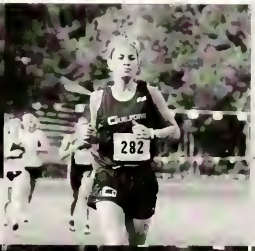
GUILFORD
282

283

GUILFORD
280

GUILFORD
285

2004 Guilford College Volleyball Team

Front Row (L to R): Head Coach Glenda Dillinger, Kaira Wagoner, Kendra Harvey, Rhonda Rogers, Jessica Chapman, Stacy Senskey (trainer)

Back Row: Nancy Meador, Leah McKinney, Many Myers, Mackenzie Parsio, Asst. Coach Jamie Kutz.

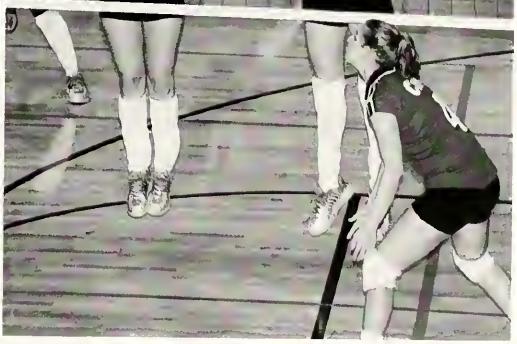

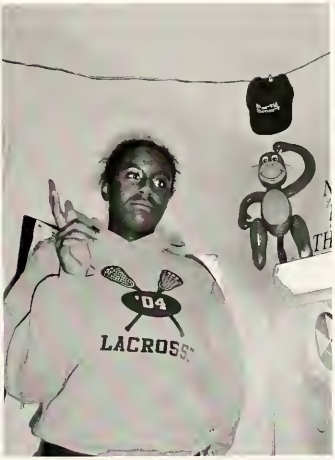
'04
LACROSS

Candids...Candids...Candids

友誼長存
Friendship Forever

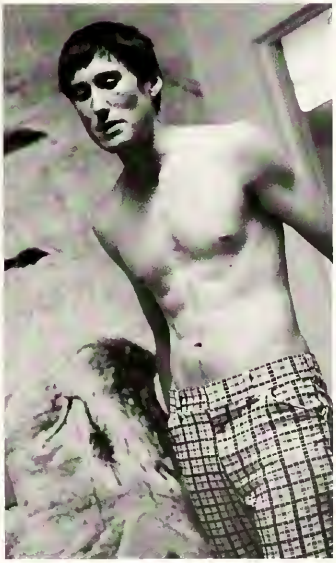

CANDIDS

Candids

1963

1967

1963

1967

1967

1967

1967

1965

1978

1978

1983

1978

1967

1978

1978

1973
Can
1973
1956
1978

1965

dids

1978

1973

1978

Candids!!

Candids!!

GUILFORD QUAKERS
CAPE COD

Halloween 2005

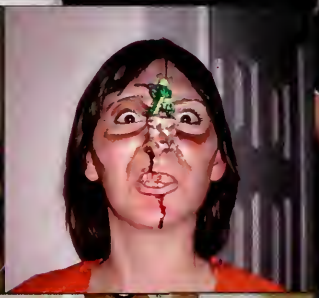

Teamsters for
Kerry
Edwards

Halloween 2005

Happy Halloween!
Boo

I ♥ Latin Boys

Coca-Cola

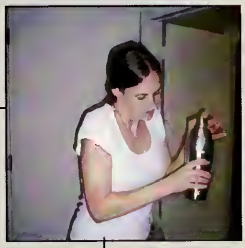

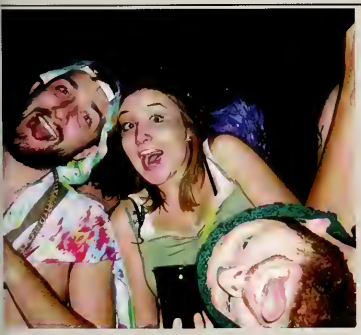

Pieces

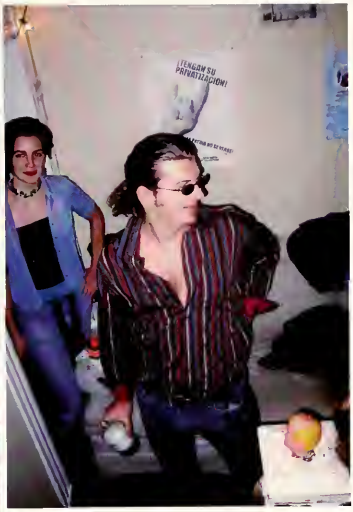
¡TENGAN SU
PRIVATIZACIÓN!

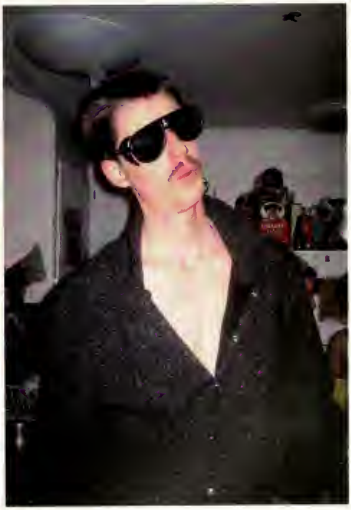

Old School Guilford

Unofficial Impromtu Insobriety Association

'92-'93

GUILT

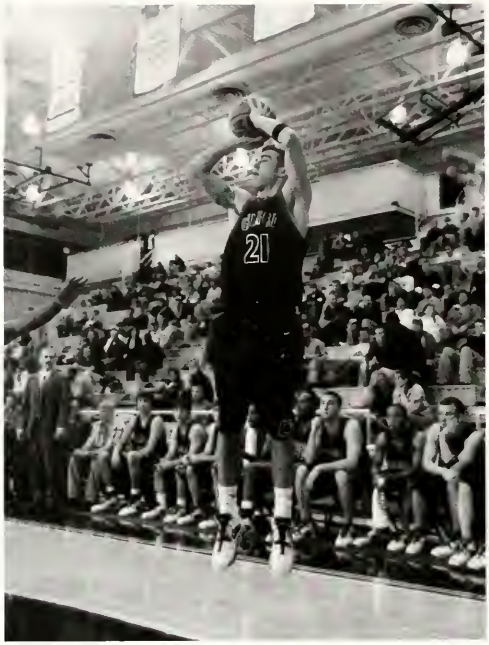
21

32
GUILFOR

2004 Guilford College Women's BasketballTeam

Front Row: Kendra Potter, Dionne Graham, Lauren Blue, Courtney Hill, Rebecca Marshall, Jennifer King, Shannon Singleton

Back Row: Assistant Coach Scott Smith, Noelle Sanders, Hilary Henderson, Brittiany Green, Caryn Washington, Katie Spina, Lizzie Wilson, Head Coach Stephanie Flamini.

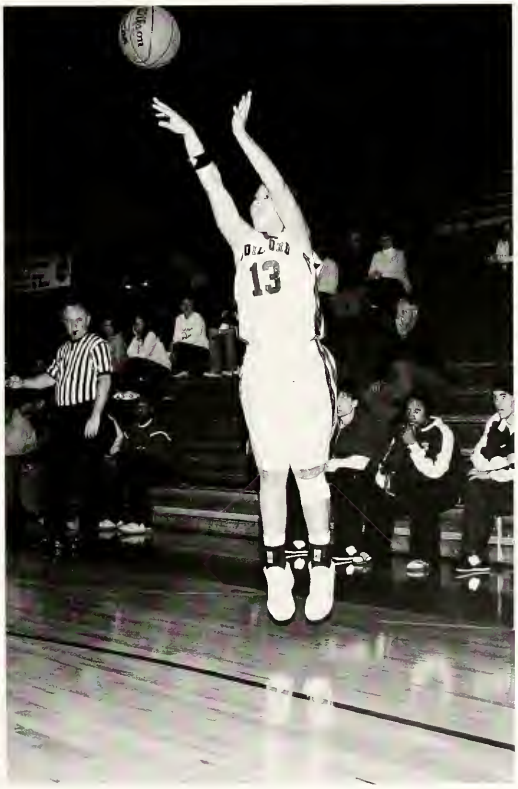

2004 Guilford College Men's Basketball

Front Row (L to R): Kevin Smith, Jordan Snipes, Ketty Atkinson, Caleb Kimbrough, Nick Pendergraft, Ashford Gray, Truitt Miller, Thomas Burge, Ray Edmond, Jordan Coston, Jeremy McGhee.

Back Row: Asst. Coach Williams Fickes, Asst. Coach Josh Connor, Ryan Kitaif, Eric Belkoski, Robby Poteat, Genaro Lawhorn, Stephen Gillette, Ben Strong, Jamel Taylor, Patrick Stephenson, Andy Sharpe, Brad Smith, Kevin Storus, Head Coach Tom Palombo.

Not Pictured: Jarrett Peake

2004 Guilford College Women's Swimming Team

Top Row: Mallory Malkin (manager), Amanda Oehlert, Leise Gergely, Emmalee Morris, Genny Uhl, Annie Irving, Genevieve Holmes, Melissa Narro, Head Coach Steve Kackmarek.

Bottom Row: Robin Judge, Caroline Hill, Ashley Kangarloo, Lauren Demarest, Kris Hohn, Katie Talbot, Nikki Mallmann, Elena Soliz.

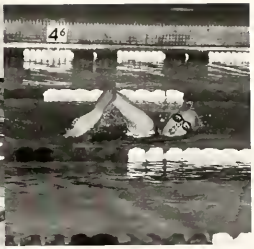

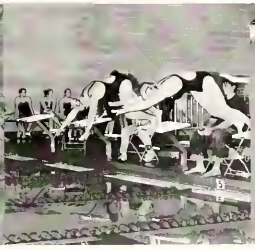
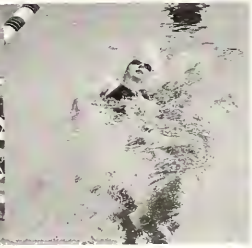

Weinachstfest

A German Club Event

CANDIDS

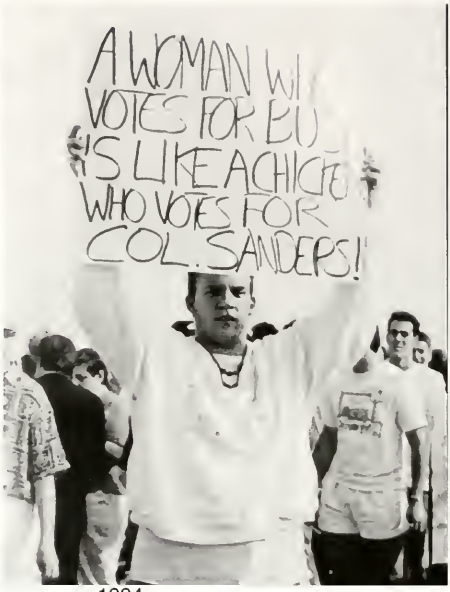

1994

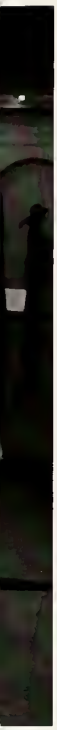

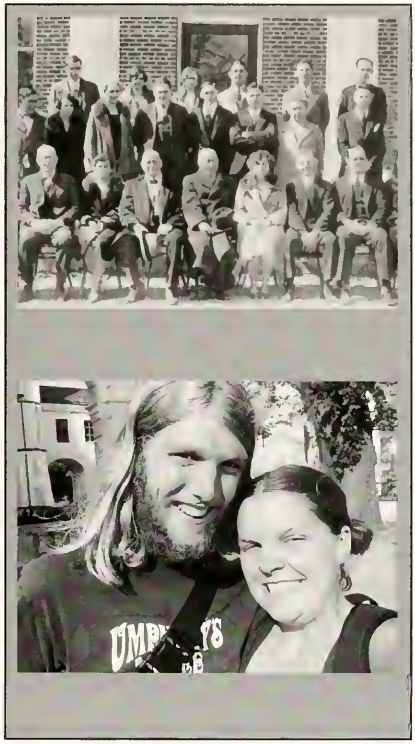

CANDIDS CANDIDS CANDIDS

GUILFORD
LACROSSE

Candids

Candids
Candids
Candids
Candids
Candids

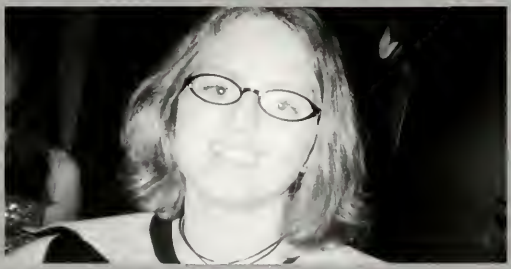

Candids

Candids

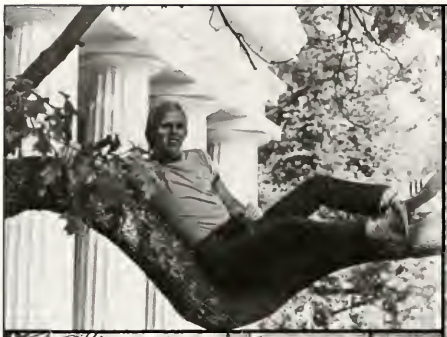

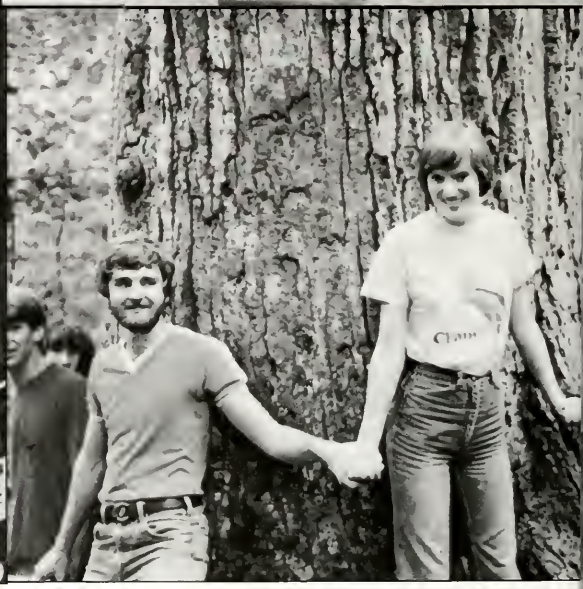

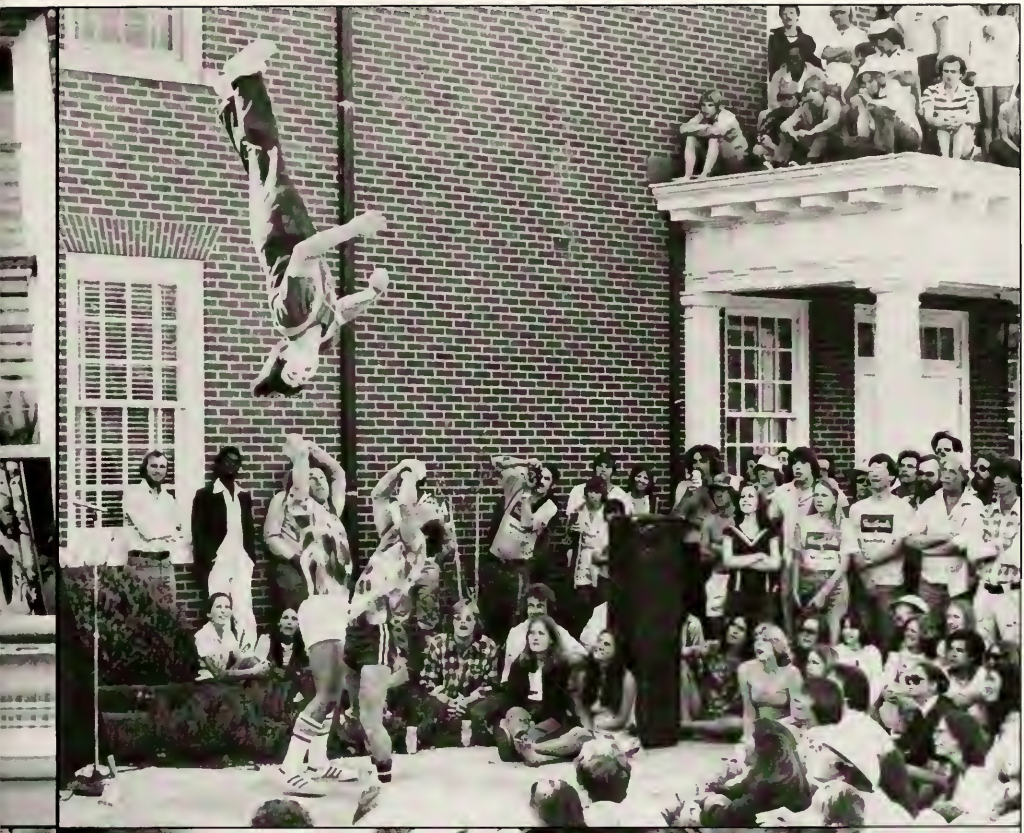

Spring Spring Spring Spring Spring Spring Spring Spring

Spring Spring Spring Spring Spring Spring Spring Spring Spring

Spring Spring Spring Spring Spring Spring Spring Spring

pring Spring Spring Spring Spring Spring Spring Spring

Spring Spring Spring Spring Spring Spring Spring Spring Spring Spring

pring Spring Spring Spring Spring Spring Spring Spring

Spring Study Abroad

Ghana

SENATE

Beethoven

Equador

London

Personal Reflections 2005!

Personal Reflections 2005!

2005 Women's Lacrosse Team

Front Row (L to R): Billie Pellerito, Devorah Litt, Susie King, Johanna Breed, Caryn Stone, Jess Simmons, Moria Foley, Mary Hutchins.

Back Row: Asst. Coch Cayla Veach, Jennifer Maynard, Katie Gilligan, Emily Mayer, Caryn Washington, Jordan Clodfelter, Kelly Gonzalez, Head Coach Matthew Grosso.

2005 Guilford College Men's Lacrosse Team

Front Row (L to R): Colin Davis, Gary Beste, Jr., F.J. Ientile, Chris Hayes, Carl Farlow, Andrew Vigne, Preston Gilbert, Ian MacPhail, Todd Bocheneck, Manny Sargeant.

Middle Row: Marcus Rowe, Aaron Tull, Alex Penny, Brian Burt, Bryan Borchard, Matt Del Olmo, Tyler Harrison, Ed Massello, Tucker Jacobs, Andrew Bond, Peter Robinson.

Back Row: Asst. Coach Jake DeCola, Andrew Allison (mgr.), Doug McConnell, Matt Wagner, Jonathen Jenkins, Carl Simon, Brian Cosgray, Drew Witt, Dann Orr, Interim Head Coach Andy Rowe

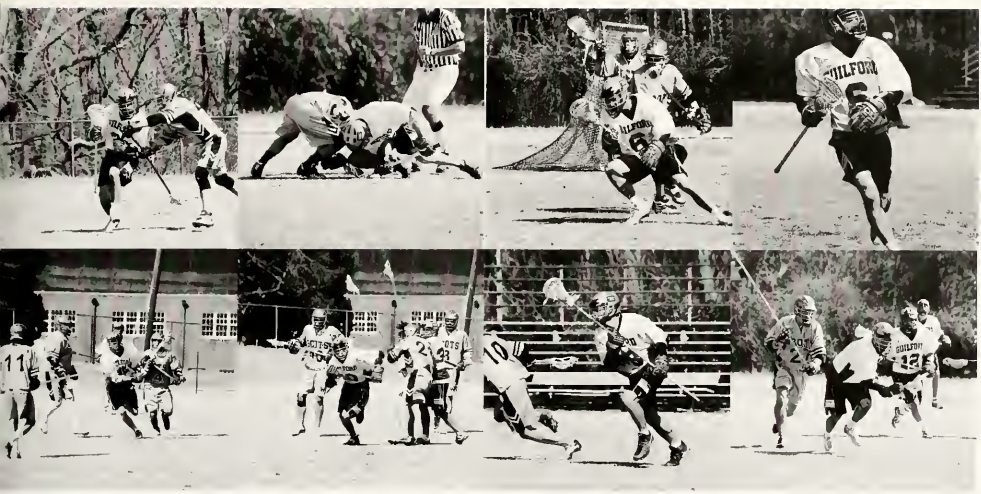

2005 Guilford College Softball Team

Front Row (L to R): Rebecca Marshall, Carla Cain, Cara Pattillo, Hawi Hall, Jennifer Evans, Jennifer Franklin, Ciara Locklear, Christi Dunnigan.

Back Row: Head Coach Ty Cook, Frenchy Kitchen, Ashley Cooke, Zenovia Hogue, Kendra Harvey, Rhonda Rogers, Jennifer King, Asst. Coach Lindsay Nemenz.

2004 Guilford College Football Team

Front Row (L to R): Ben Massey, Christian Adams, Luke Bellman, Marcus Ballard, Kyle Becher, Delvin Newkirk, Chase Waterhouse, Aaron Tull, Wess Kid, Carlos D'Agostino, Mark Davis, Jeff Frisby.

Second Row: T.J. Journigan, Josh Smith, Aaron Varnam, Ian Kirwan, Corey Hasse, Chris Jones, Matt Andrews, Taylor Baker, Jon Matthews, Darrius Richmond, Desmond Jordan, Alex Davis, Terrell Pollock.

Third Row: Chris Gammon, Kyle Kiser, Travis Frazier, Eric Del Rio, John Wallauer, Charlie Stroup, Ray Welborn, Eric Smallwood, Kelby Brooks, Cole Long, Scottie Byrd, Clarence Graham, Micah Rushing, Troy Simmons.

Fourth Row: Ryam Wilson, Troy Smith, Chris Cain, Andrew Ruggles, Chad Joyner, JOrdan Townsend, Josh Sutton, Jason Turner, Brad Dvais, Jonathan Ayres, T.J.Beroth, Lucas Bruff, Michael Perkins, Zach Cranford, Joe Battaglia.

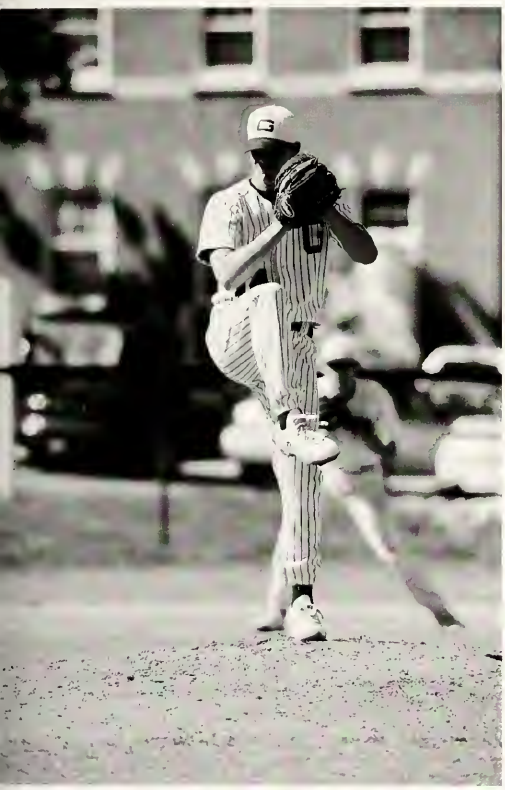

2005 Guilford Women's Tennis Team

(Left to Right): Head Coach Jenn Wolos, Sara Farrington, Anne Landay, Bridget Boyd, Joan Kietzman, Krystal Parrish, Caitlin Mayton, Songan Nguyen.

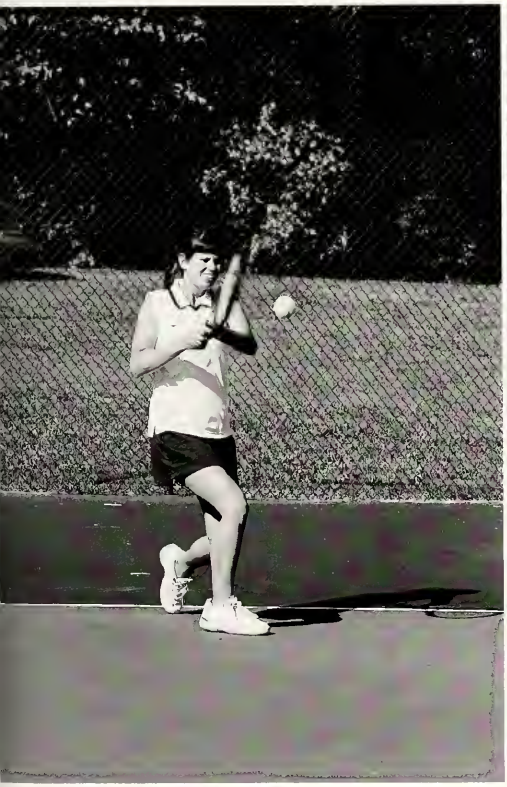

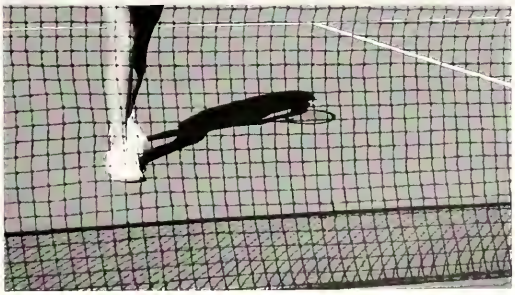

2005 Guilford College Men's Tennis Team
(Left to Right): Jose Aguero, Cheyenne Space, Jose Ortiz, Mike Muir, Will Foppert, Bobby Iordanov, Ryo Kawai, Caleb Kimbrough.
Not Pictured: Head Coach William Fickes

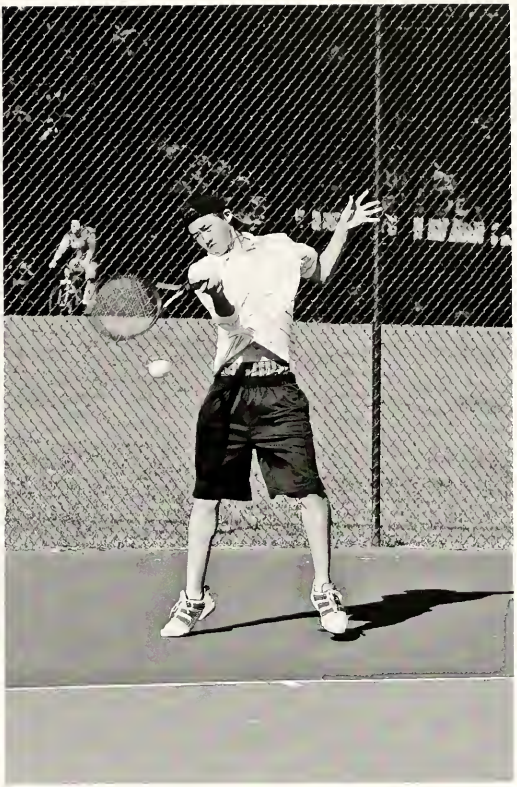

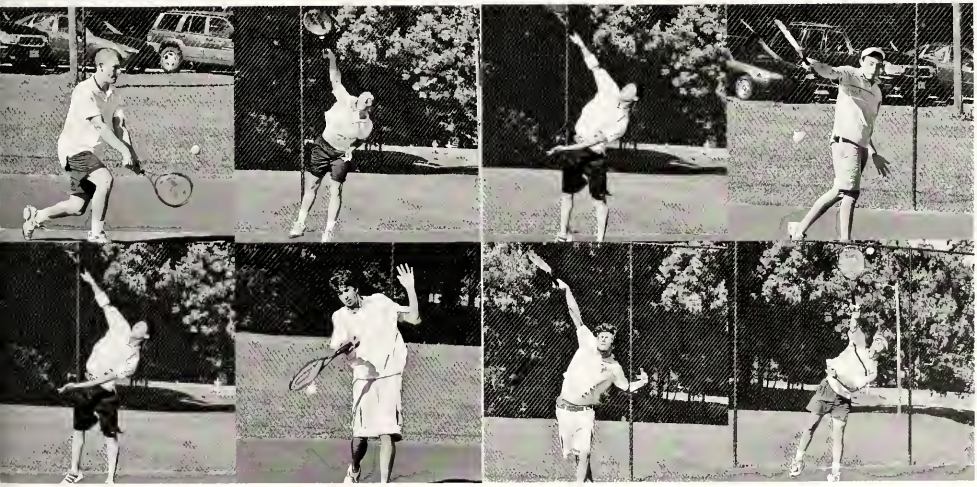

2005 Guilford College Men's Golf Team

Front Row (L to R): Chris Lowman, Earlie Gillie, Spencer Witherspoon, Brant Stovall, Blake Wanger, Matt Tipton.
Back Row: Steve Walton, Daniel Day, Colin Clark, Jeff Osberg, Dave Patterson, Head Coach Jack Jensen.

COLLEGE

PLAZA CAFE

candids

Candids

Give Blood
Repeat
Repeat Donor!

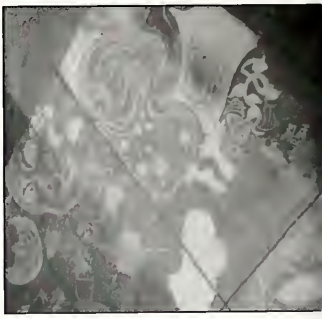

Candids

element

Angela

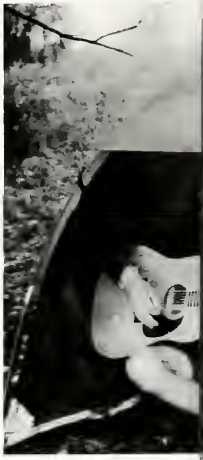

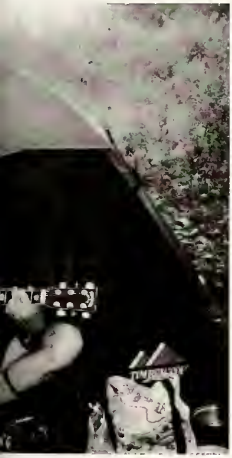

German Party

German Party

The German Club Hosted a 2 week long visit from two of the teachers that run the Munich program for Guilford. Leo Brux and Bernhard Lehmand came in from Munich and spent the time going to German classes and giving talks to the students here at Guilford. The talks recieved exceptional atendance from both Guiflord students adn community members. This was an experience that allowed the student body and the community to leatn more about the culture and views from Germany while getting to know the teachers of our program better. After the talks the visit came to and end with a party to say a propper goodbye to these two teachers.

QUAKER VILLAGE
NORTH CAROLINA NATIONAL BANK
REST ROOM
GULF

OCT 29 2004

TOALETTEN

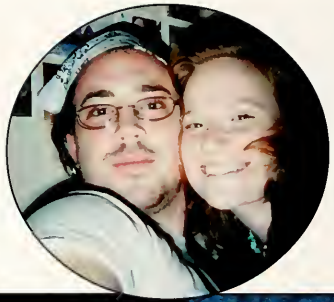

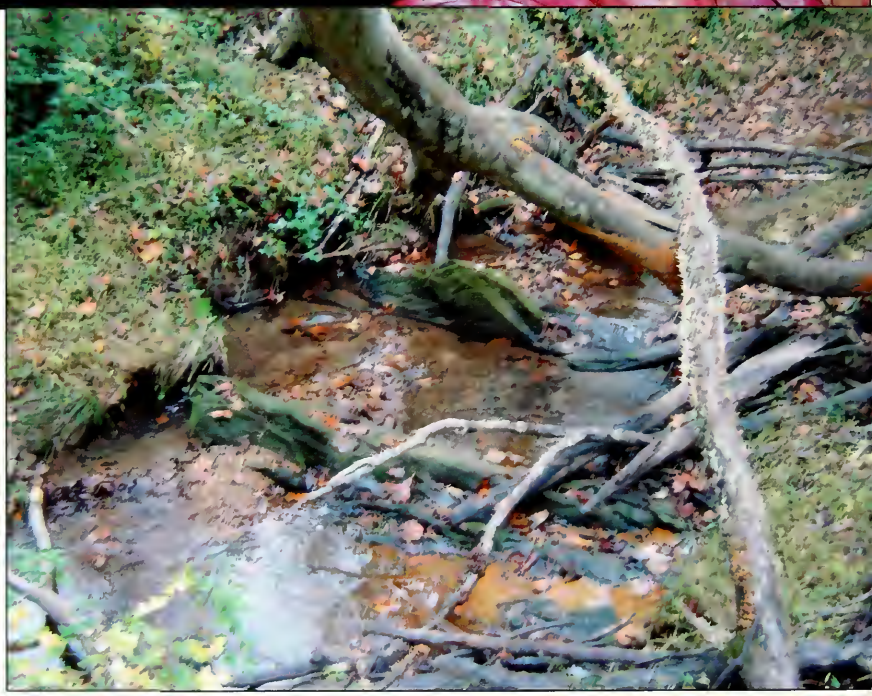

Earth

CLAY LAYER
UNCONFINED AQUIFER
AQUITARD
CONFINED ARTESIAN AQUIFER
ARTESIAN WELLS
ENVISION

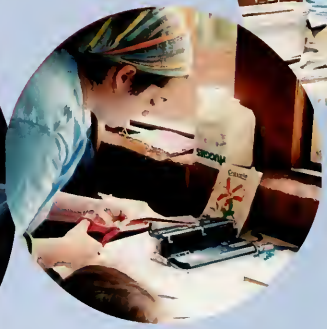

Day

German Club Presents:

AprilFest

CELEBRITY GRILLERS

AprilFest

AprilFest

AprilFest

AprilFest

AprilFest

Seniors

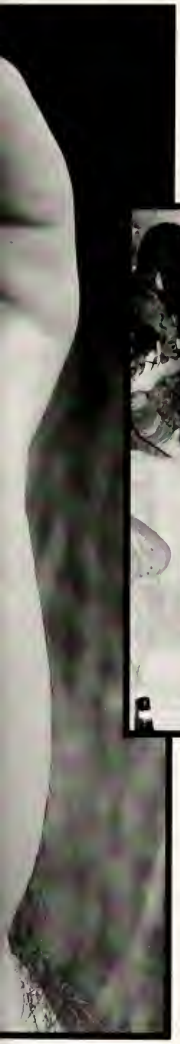

Terrell Elizabeth Balof-Bird

May we be reminded here of our highest aspirations, and inspired to bring our gifts of love and service to the altar of humanity. May we know once again that we are not isolated beings but connected, in mystery and miracle, to the universe, to this community and to each other

- Anonymous

If, here, you have found freedom, take it with you into the world. If you have found comfort, go and share it with others. If you have dreamed dreams, help one another, that they may come true! If you have known love, give some back to a bruised and hurting world. Go in peace

-Lauralyn Bellamy

Take courage friends. The way is often hard, the path is never clear, and the stakes are high. Take courage. For deep down, there is another truth: You are not alone

-Wayne Amason

Go out into the highways and by-ways. Give the people something of your new vision. You may possess a small light, but uncover it, let it shine: use it in order to bring more light and understanding to the hearts and minds of men and women. Give them not hell, but hope and courage, preach the kindness and everlasting love of God.

-John Murray

Angela Hunnewell

Thank you first to my family for all the support and love, and to my friends for being there and helping me be silly! Monica - How you lived with me every year is beyond me, but we had a good time thats for sure. Sally - There is not just anyone who I can go to an outhouse with then sleep under the stars together. To all the rest I love you much, just don't have the room to share our silly times. To Kyle, I love you always, thanks for helping me through the last two years, I am not sure if I could have made it without you! Now on to Faculty: Dave: Thanks so much for always believing that my German was not as bad as I thought, you were one of the few that made me feel that I was capable of anything Thanks. Lynn: If it weren't for you I may have never gotten through Biology, you made everything fun and interesting and helped me figure out what I want to do. Thank you. Guilford I will miss you always!

"To suppose that the eye with all its inimitable contrivances for adjusting the focus to different distances, for admitting different amounts of light, and for the correction of spherical and chromatic aberration, could have been formed by natural selection, seems, I confess, absurd in the highest degree." – Charles Darwin

" And Alice picked up the little cake and on it read, Be yourself. "How funny," Alice thought, "What else would be!" – Lewis Carroll

Monica Chevalier

Thank you to-

Daddy for giving me opportunities, Evelyn and Diana for being my favorite librarians, Natalie and Matthew for being my reason, Nana and Papa- I couldn't have done it without you, Angela for being the BEST roommate and friend ever (*"What's...my question?"*), Germany (and Europe in general), all my fabulous faculty fro your guidance and support and, to Anne, Christin, Sarah, Sally, Paige and the rest of the BFG for all the fun and lasting friendships- I love you all!

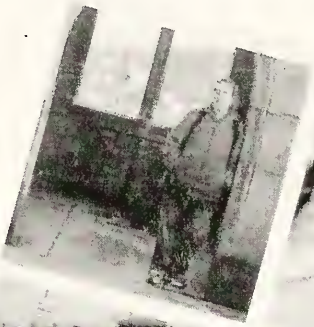

"If you have built castles in the air, your work need not be lost; that is where they should be. Now put the foundations under them."

- Henry David Thoreau, *Walden*

Margaret Osborne

Kate Doom

Kara Richardson

Jessicas Grace Xander

James Croonenberghs

Heather Upchurch

Elizabeth Orcutt

Elisabeth Villette

Allen Bates

Bethany Stubbs

The future belongs to those who believe in the beauty of their dreams. – Eleanor Roosevelt

Success is going from failure to failure without a loss of enthusiasm. – Winston Churchill

I would like to thank my family for the constant love and support they have shown me through these years. Without you all I would not have been able to be here and achieve my dreams of playing college volleyball and becoming a teacher. Thank you so much for everything you have done for me and thank you for the best 4 years of my life. I love you all! Phillipians 4:13

To my friends...I love you all! Thanks for all the memories and experiences. Without you all I would have been 20 times more crazy than I am normally. Thanks for everything and best of luck in the future!

To You, I love you! Thank you for all the love and support you have shown me through everything. I have grown and matured in the love you have shown me. I am ready to take on the world and it is because of the belief you have in me and my strengths. Thank you and I love you!

Adam Comstock

Thanks Mom and Dad for loving and supporting me through the up's and down's these last four years. I hope I have made you proud. I love you both.

Bethany, Thank you for making my decision to come to Guilford worth wild. I have all I'll ever need when I'm with you. I love you and I'll lov you for the rest of my life.

Amanda Hollifield

"Do I dare

disturb the universe?"

Cassandra Baker

I found strength, courage, and wisdom. And it's been inside of me all along. - India Arie

Phillip Sigmon

III. HOME

Here is a thing my heart wishes the world
had more of:
I heard it in the air of one night when I
listened
To a mother singing softly to a child restless
and angry in the darkness.
-Carl Sandburg
Chicago Poems

Susan Rahmsdorff

Laura Myerson

"Now and then we have a hope that if we live and are good, God will permit us to be pirates." -Mark Twain

Adam Heffler

"There's nothing to see in the woods."

Ben Gulley

"More importantly, a towel has immense psychological value. For some reason, if a strag (strag: non-hitch hiker) discovers that a hitchhiker has his towel with him, he will automatically assume that he is also in possession of a toothbrush, face flannel, soap, tin of biscuits, flask, compass, map, ball of string, gnat spray, wet weather gear, space suit etc., etc. Furthermore, the strag will then happily lend the hitchhiker any of these or a dozen other items that the hitchhiker might accidentally have "lost". What the strag will think is that any man who can hitch the length and breadth of the galaxy, rough it, slum it, struggle against terrible odds, win through, and still knows where his towel is is clearly a man to be reckoned with."
-Douglas Adams

Claudia Pafumi

"I'm here to have a party while I'm on this earth. I'm gettin' it now, today. I don't even know where I'm gonna be twenty years from now, so I'm just gonna keep on rockin', cause if I start saving up bits and pieces of me, man, there ain't gonna be nothing left"-janis Joplin

...for everyone who has been there in the past four years, family and friends...you know who you are, and to my professors at Guilford who have spent their time teaching me about the way of the world...

"a man is a success if he gets up in the morning and goes to bed at night and in between he does what he wants to do"-Bob dylan

Elizabeth Minehart

"The only people you need in your life are the ones who need you in theirs"
"Beginnings are usually scary, endings are usually sad, but it's the middle that counts the most. You need to remember that when you find yourself at the beginning, just give hope a chance to float up and it will to"
*~*Hope Floats*~*

Erin Klintworth

Heidi McClver

"Acting is standing up naked and turning around slowly." — Rosalind Russell

"Whoever condemns the theatre is an enemy of his country." — Voltaire

"No great artist ever sees things as they really are. If he did he would cease to be an artist." — Oscar Wilde

"Art teaches nothing, except the significance of life." — Henry Miller

"Art hath an enemy called ignorance." — Ben Jonson

"One cannot remain the same. Art is a mirror which should show many reflections, and the artist should not always show the same face, or the face becomes a mask." — Yvette Guilbert

Jessamyn Lindström Bean

"You're the ruler of the galaxy, show a little taste!" from Ed Wood

Nicole Jaffe

Nina Conway

"I do not like broccoli. And I haven't liked it since I was a little kid and my mother made me eat it. I am President of the United States, and I'm not going to eat any more broccoli." - George Herbert Walker Bush

Paul Masters

"What thou lovest well remains,
the rest is dross
What thou lov'st well shall not be reft from thee
What thou lov'st well is thy true heritage
Whose world, or mine or theirs
or is it of none?
First came the seen, then thus the palpable
Elysium, though it were in the halls of hell,
What thou lovest well is thy true heritage
What thou lov'st well shall not be reft from thee"
-Ezra Pound, "Canto LXXXI"

"For man is a giddy thing, and this is my conclusion."
- *Much Ado About Nothing*, William Shakespeare

"Cover your heads, and mock not flesh and blood
With solemn reverence: throw away Respect,
Tradition, Form, and Ceremonious duty,
For you have but mistook me all this while:
I live with bread like you, feele Want,
Taste Griefe, need Friends, subjected thus,
How can you say to me, I am a king?"
-*Richard II*, William Shakespear

Sarah Stringfield

"We've come full circle, we've been all the way
'round
You know we've cried in the darkness, and
we've laughed in the sun
We've stayed together, and we've just begun

We've come full circle, we've been all the way
'round
I'm so glad you're still my friend
We've come full circle, and I'd do it all again"
-Dolly Parton

Seth Van Horn

There is nothing so absurd that some philosopher has not already said it.
- Marcus Tullius Cicero

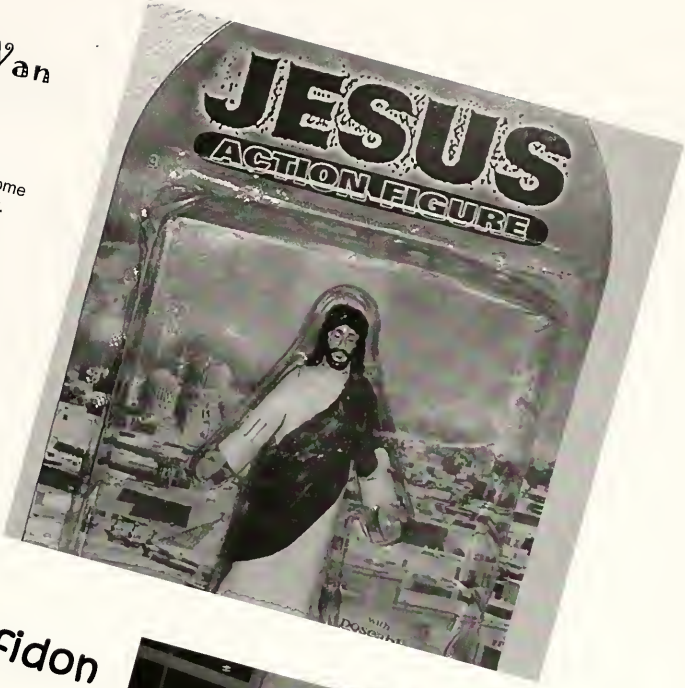

Timothy Imafidon

Carolyn Westlake

"In spite of our almost religious worship of the mental process, which we have even gone so far as to denominate the higher nature of man as opposed to his lower or purely physical nature, it is necessary to recognize that the chief value of all mental activity is to be found in its ability to produce physical movement." – John Martin

Brian Sinclair

I do really hope that it is not to late to submit a senior picture and quote. I hope the attached picture is usable. Also, for my quote, I would like:
"I tried to change the world, and was denied" - Arthur Drake

Elana Levy

Max: I'm too nostalgic. I'll admit it.
Skippy: We grauated four months ago. What can you possibly be nostalgic for?
Max: I'm nostalgic for converstaions I had yesterday. I've begun reminiscing events before they even occur. I'm reminiscing this right now. I can't go...because I've already looked back on it in my memory...and I didn't have a good time.

Elena Wood

Two slugs slithered on a yellow wood
And sorry I could not trample both,
Being one trampler, long I stood
And looked them down as fierce I could
To where they sat in the undergrowth...

I will be telling this with a sigh
Somewhere sitting upon a fence:
Two slugs slithered on a yellow wood
And I—I ate the slug less trampled by,
And that has made all the difference.

Eric Grey

A few thank you's

To Mom, Dad and Tavia: For all the love and support that was so unconditionally provided, including all the money. What more can I say?

To Dave: Für Alles das du für mich getan hast. Grusse zu Laura, Kai und Elin. Ich werde ihr vermissen! Aber das ist gar keine Ende, sondern eine neue Anfang. Du hast mein Leben total und für immer verändert.

To Jeff, Chrissy and Tim: Two out of the three aren't here anymore. Regardless, thank you for the friendship, guidance and experience you have so wonderfully provided. I hope to go far with what you've taught me.

To Chris, Heather, The Laurens, Owen, Adam, Nate, Clark, Charlie and Hannah: From the first "Is that a Borg Light?", Big cans of nuts, Broken O-Faces, to Teleporting Eds, Blenders in the morning, heater slamming, illicit toe injuries, Billigenant Owens, flattering sizzlechest-like nicknames, every 'Ich hasse dich', the Doom-Song cover artist, Highlands and Mountain Houses, Wombs and Mullets, napkin consumptions, the Naval Academy, McQaeda and the Culpeper Wendy's, Oat Bran and Star Chuubas and everything else that has happened that I forgot about. Your friendship has changed my life. I am so thankful that I was placed on second floor Binford, otherwise, the acknowledgement above would be blank, or else a lot less interesting. I love you guys! Once again, this is not an ending, but a beginning. It's not over yet.

To Ivy: Thank you for leaving your keys in your door.

"Your Eyes are burning holes through me,
I'm not scared. I'm outta here.
I'm not scared…
I'm outta here…"

-R.E.M.

Ivy Leichtman

Katherine Oliver

"I would like to beg you dear Sir, as well as I can, to have patience with everything unresolved in your heart and try to love the questions themselves as if they were locked rooms or books written in a very foreign language. Don't search for the answers, which could not be given to you, now, because you would not be able to live them. And the poin is to live everything. Live the questions now. Perhaps then, someday far in the future, you will gradually, without even noticing it, live your way into the answer."

- Rainer Maria Rilke

Rachel Chaffin

I met a traveler from an antique land
Who said: Two vast and trunkless legs of stone
Stand in the desert. Near them, on the sand,
Half sunk, a shattered visage lies, whose frown,
And wrinkled lip, and sneer of cold command,
Tell that its sculptor well those passions read,
Which yet survive, stamped on these lifeless things,
The hand that mocked them, and the heart that fed,
And on the pedestal these words appear:
"My name is Ozymandias, King of Kings:
Look upon my works, ye Mighty, and despair!"
Nothing beside remains. Round the decay
Of that colossal wreck, boundless and bare
The lone and level sands stretch far away.

-Percy Bysshe Shelley
1792-1822

Chris Imms

To my Mom and Steve for always being there for me, I thank you. To my friends: Eric, Ivy, Hannah, Little Lauren, Big Lauren, Charlie, Nate, Clark, Owen, and Adam. You guys truly are my family and I love you all. To the Theatre Studies Department for all your camaraderie and support. To Heather, thank you for being you. You are the love of my life.

Thank you all for everything

Anyone perfect must be lying.
Anything easy has its costs.
Anyone plain can be lovely.
Anything loved can be lost
~BNL

Rachel Glass

FINALLY!!!

Kimberly Mullen

"The only people you need in your life are the ones who need you in theirs"
"Beginnings are usually scary, endings are usually sad, but it's the middle that counts the most. You need to remember that when you find yourself at the beginning, just give hope a chance to float up and it will to"
*~*Hope Floats*~*

Rachel White

"let us sing a new song not with our lips, but with our lives"
- st. augustine

Savannah Turner

Spencer Witherspoon

Thomas Swindell

At the time I was hittin up New Garden for Paper, D.B. was pushin' Legal ID/ The heat of the streets/From beginning to end I had a plan for these men to make a killin'/Legal or not we were Ready and Willin'/(uh) R-A-P,A-K-A H-I-P,H-O-P truely embodies me/Brittany the 'tillery/D and W-I-T/County,Bezzle and Desi/I'll move the world if you let me...Thanks Guilford!

Rosamund Combs-Bachmann

you took the air, you took the time

you were fed and you were free

now you'd better put some beauty back

while you got the energy

-Ani DiFranco

(PS. Why *is* there a fork in the garden?)

Rebecca Czarnecki

Lauren Lippincott

You can hold yourself back from the sufferings of the world,
that is something you are free to do and it accords with your nature,
but perhaps this very holding back is the one suffering you could avoid.
-Franz Kafka

You can't assess the future if you're living in the past - Bad Religion

Jamara Knight

Matt McGuire

Elizabeth Nemitz

"You must always have a secret plan. Everything depends on this: it is the only question. So as not to be conquered by the conquered territory in which you lead your life, so as not to feel the horrible weight of inertia wrecking your will and bending you to that ground, you must make secret plans without respite. So as not to be the martyred slaves of routine, plan adventure, plan pleasure, plan pandemonium, as you wish; but plan, lay plans constantly." -Anonymou

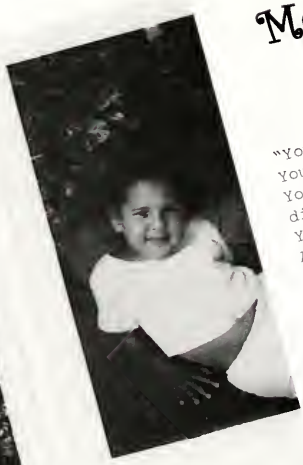

Megan McCall

"You have brains in your head.
You have feet in your shoes.
You can steer yourself in any
direction you choose.
You're on your own.
And you know what you know.
You are the guy who'll decide
where to go." -Dr.
Suess

"Dream as if you'll live forever.
Live as if you'll
die today."-James Dean

Lee Brewer Klarman

Nothing left to do but, Smile...Smile...Smile

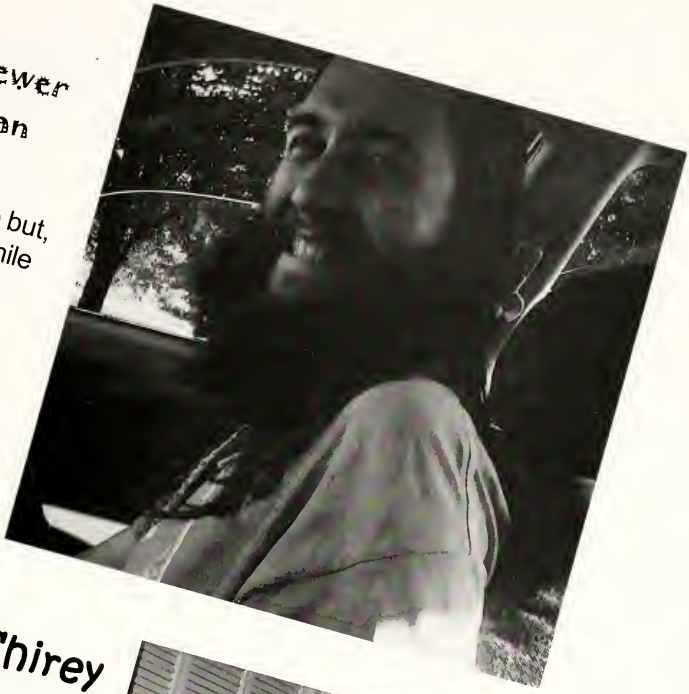

Jennifer Shirey

Grant Sterling Murphy

To my parents, family, friends and Kara - Thank you, I Love You.

"You shouldn;t take life to Seriously... You'll never get out alive."

Anna Molnar

Thank you for the memories.

Kristen Lyons

"Life is a series of moments flabbergasted by each other"
-Timothy "Speed" Levitch

Love to all the boys and girls I lived with and thanks to all the Religious Studies professors

"Waiting for the time when I can finally say that this has all been wonderful but now I'm on my way..."
-Phish

Jenna McCall

Nini Stewart

Mary VanDyke

Brandon Winter

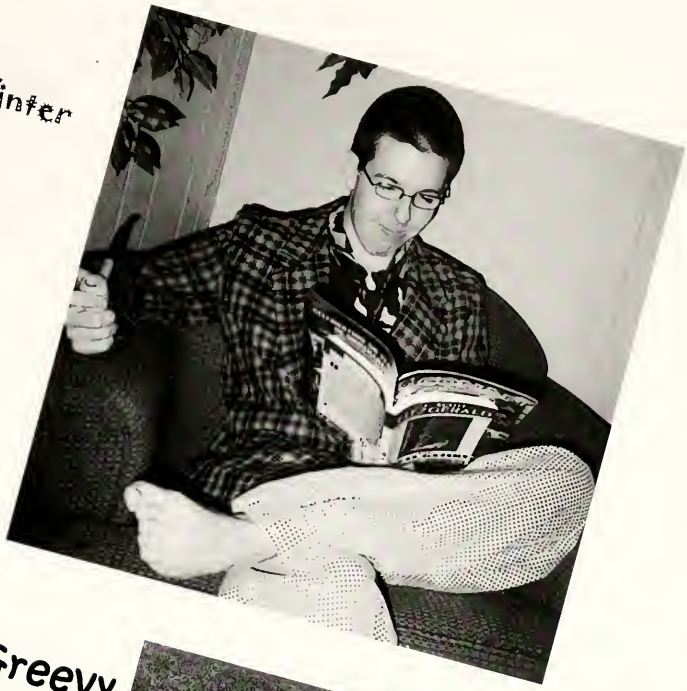

Vanessa McGreevy

Rachel Ariel Brandt

Meaghan McCamman

Ashley Ross

"Inside water, a waterwheel turns.
A star ciculates with the moon.
We live in the night ocean
wondering,
what are these lights?"
- Rumi

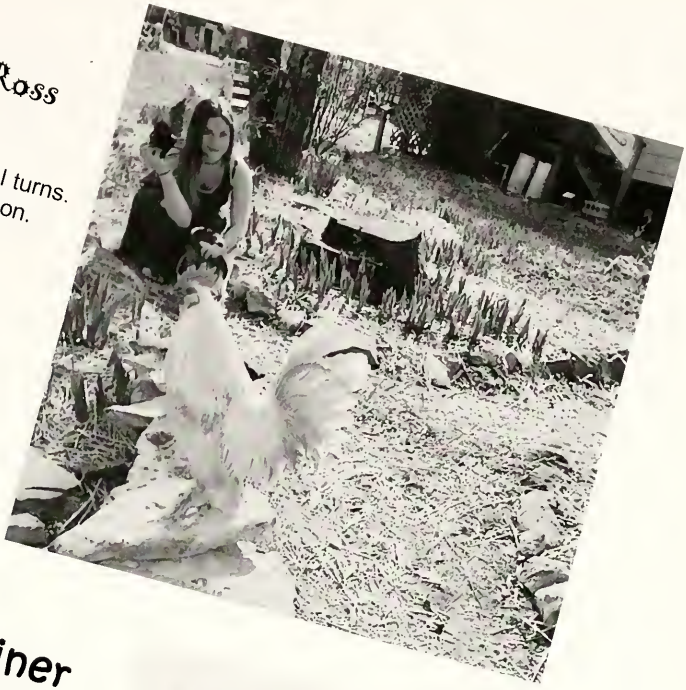

Eathan Gleiner

Laura Siller

"Come with me and you'll be in a world of pure inebriation." -Family Guy

Luke Treloar

It's only when the tide goes out that you discover who's been swimming naked. Warren Buffett (1930 -)

Jason Hunt

Over the next few months many of us will begin our professional careers with the organizations that we have chosen to pursue employment with or begin graduate school at our universities of choice. We must never forget what we have learned from the faculty and staff here at Guilford College and we must remember to always be confident in the decisions that we make. As a single person we can do nothing, but through the help of others we can influence the world.

Mark Davis

Thanks especially Mom and Dad for all your help and support. It was great seeing you at all of my games. I appreciate all you have done and love you so much. Chad and Bryan I will never forget Mardi Gras and all the great times we had. And fellas the road trips were a blast. God Bless America!!

Live everyday to the fullest because you never know what may happen tomorrow!

- Anonymous

Grant Sterling Murphy

To my parents, family, friends and Kara - Thank you, I Love You.

"You shouldn;t take life to Seriously...You'll never get out alive."

Jared Knight

Thank you for the memories.

Robert Lissenden

Humanity has advanced, when it has advanced, not because it has been sober, responsible, and cautious, but because it has been playful, rebellious, and immature.
Tom Robbins

Kristin Wampler

"I can't remember all the times I tried to tell myself to hold on to these moments as they passed." —Counting Crows

"I don't lend money to eight year olds...anymore. And if you see Billy, tell him I'm looking for him." —Home Movies

Genevieve Hofstetter

Julie

Emily Toohey

"Dame lo que quiero" -Juanes
"I found your Jaket! It was in your apartment that I broke into..."
"Welcome to my zoo of felines"
"I'm driving fast now, don't think I know how to go slow...(except for on Sunday Mornings!)" - Maroon 5
"Hey guys, I'm sorry it's so small!"

Thomas Swindell

Spencer Witherspoon

Forest Raven

I've had a great four years at Guilford that I will never forget. I want to thank my friends and family for everything, as I wouldn't be graduating if it weren't for you all. Thanks to my parents and my grandpa for their support and encouragement. Thanks to my professors, especially Jerry Joplin and Will Pizio, for inspiring and challenging me intellectually. Last but not last, I want to thank all my wonderful friends for the great times and good memories, especially Melodi, Sparker, JoJo, and Hoolia. It wouldn't have been the same without you. As I leave Guilford, I an't help but notice how much school has changedin the oast year or two. I just hope that the current and future students will continue to keep the unique spirit of Guilford College alive. Remember: "You were once wild here. Don't let them tame you." - Isadora Duncan.

Graduation

May 7, 2005

Guilford College
Commencement Roster for May 7, 2005

May Candidates for Baccalaureate Degree

Anester A. Aaron, B.S. , Business Management +
Abdul-Qawiy Ramadan Abdul-Karim, A.B. , Economics and Sociology/Anthropology
Katherine Marie Abney, A.B. , English and Psychology
Christian Steven Adams, B.S. , Sport Management
Amy Jo Aldrich, A.B. , Forensic Biology
Karim Ali, B.S. , Biology and Chemistry and Health Sciences
Ethel Mary Allen, B.S. , Computer Information Systems +
Jason Wesley Allen, B.S. , Computer Information Systems
Catherine Elaine Anderson, B.S. , Business Management
Lila Consuelo Anton, A.B. , Sociology/Anthropology and Peace & Conflict Studies
Ned Aaron Arenberg, B.S. , Criminal Justice
Anne M Bach, B.S. , Business Management +
Cassandra Blair Baker, A.B. , International Studies-Latin America and Spanish
Julie Ann Balasalle, A.B. , Political Science and Community & Justice Studies
Terrell Elizabeth Balof-Bird, B.S. , Health Sciences and Sociology/Anthropology
Ransford Ebo Banson, A.B. , Accounting and Economics
James Wilson Barnett, A.B. , Sociology/Anthropology
Deborah Anne Bateman, B.S. , Community & Justice Studies
Allen Dale Bates, B.S. , Biology
Jessamyn Lindström Bean, A.B. , Psychology and Sociology/Anthropology and Health Sciences
Shanda Delores Beatty, B.S. , Business Management
Kyle Robert Becher, B.S. , Accounting and Business Management +
Elizabeth Anne Beeson, B.A.S., Community & Justice Studies
Lukas Cobb Bellman, B.S. , Criminal Justice
Ashley Paige Beverly, B.S. , Criminal Justice and Forensic Biology
Deborah Alicia Blacknall, A.B. , Psychology
John Michael Blake, B.S. , Computer Information Systems
Kathryn Renee McCarthy Blue, A.B. , Forensic Biology +
Denice Lynn Bodine, A.B. , Forensic Biology
John Charles Boger, B.S. , Criminal Justice
Alvin Fitzgerald Borders, B.S. , Criminal Justice and Community & Justice Studies +
Steven Justin Boul, A.B. , Philosophy and Psychology
Taleisha Quinn Bowen, A.B. , Psychology
Travis William Boyd, B.S. , Business Management +
Rachel Ariel Brandt, A.B. , History and Political Science
Phillip Michael Brantley, A.B. , Music
Kori-jo Briggs, B.S. , Criminal Justice
Rhonda Lynn Broder-Dunlevy, B.S. , Community & Justice Studies +
Ella Lowe Brown, A.B. , Psychology
Robert Bachman Brown, B.S. , Computer Information Systems
Sydney Nicole Brown, A.B. , Forensic Biology +
Vera Leone Brown, A.B. , Earth Studies +
Diana Powell Burdzy, A.B. , Life Sciences
Kelly Margaret Burger, B.S. , Sport Management +
Robert Milton Herrick Burman, A.B. , History
Chris Jay Caldwell Jr., B.S. , Business Management +
Deana Tynisha Caldwell, B.S. , Sport Management and Psychology
Darriel Joseph Cannon, B.S. , Accounting and Business Management
Harry Chester Carpenter IV, B.S. , Accounting
Laura Kristin Carson, A.B. , Psychology
Richard Victor Carter, B.A.S., Accounting
Candice Carol Casperson, B.S. , Business Management
Rhonda Maie Caviness, B.S. , Accounting +
Rachel Carroll Chaffin, A.B. , Integrative Studies
Michael William Chamis, A.B. , Music
Niels Chapman, Jr., B.S. , Criminal Justice +
Monica Janée Chevalier, A.B. , Environmental Studies and Life Sciences
Sharon Evans Clapp, B.S. , Computer Information Systems
Bonnie Cogar, A.B. , Psychology +
Michael Cole, A.B. , History
Angle Extherat Coleman, B.S. , Community & Justice Studies
Margaret Ansely Collins, A.B. , Art +
Joy Elizabeth Combs, A.B. , History and Political Science
Rosamund Elizabeth Combs-Bachmann, B.S. , Biology and English
Adam Harrison Comstock, B.S. , Mathematics and Education Studies (secondary)
Nina Chang Conway, A.B. , Sociology/Anthropology *
Lauren Ashley Cooke, B.S. , Accounting and Mathematics
Dale Winburn Cox, B.S. , Accounting +
Max Timothy Creason, B.A.S., Justice & Policy Studies +
James Pierre Croonenberghs, B.S. , Physics
Rebecca Patrice Czarnecki, A.B. , Integrative Studies
Carlos Arturo D'Agostino, B.S. , Business Management and Sport Management +
Suzanne Longest Davidson, B.S. , Business Management
Catherine Fay Davis, A.B. , Life Sciences
John Winton Davis, A.B. , International Studies-East Asia and Mathematics +
Mark Robert Davis, B.S. , Business Management and Economics
Randolph Gary Davis, B.S. , Business Management
Elizabeth Arlene Devine, A.B. , Education Studies(Elementary) and English
Lori A. Dickerson, B.S. , Business Management and Computer Information Systems
David Augustus Dohig, A.B. , Psychology and Criminal Justice
Laura Danielle Dominguez, A.B. , Psychology
Dana Lashay Donaldson, B.S. , Community & Justice Studies
Katherine Elizabeth Doom, A.B. , International Studies-Latin America and Political Science
Heather Rose Duckworth, B.S. , Health Sciences and Sports Medicine
Brian Matthew Dudas, B.S. , Computer Information Systems
Maureen Duffy, B.S. , Accounting
Christopher Lee Dunn, B.S. , Accounting
Morgan Elizabeth Durand, A.B. , Philosophy and Psychology
Yvonne M. Dustan, B.S. , Criminal Justice
Wanda Jean Dyer, B.S. , Accounting and Business Management
Justine Marie Eaglin, B.S. , Sport Management
Jonathan David Edwards, B.S. , Sport Management
Karlee Amber Fain, B.S. , Community & Justice Studies
Benita Winstead Faison, B.S. , Business Management and Computer Information Systems
Manil Nabil Fares, A.B. , Economics and Computing & Information Technology
Richard Donald Farris, A.B. , Life Sciences +
Alena Joyce Fast, A.B. , Theatre Studies
Chanda Lyn Fausphoul, A.B. , Psychology +
Gloria Cherry Feimster, B.S. , Community & Justice Studies
Matthew Robert Feraci, A.B. , Political Science
Theodore Blair Fetter, A.B. , Political Science
Marty Ferdinand Florence, B.S. , Computer Information Systems
Arminta May Fox, A.B. , French and Psychology and Religious Studies
Jennifer Ann Franklin, B.S. , Business Management
Amber Dianne Frick, B.S. , Biology and Health Sciences
Jeffry Douglas Frisby, Jr., A.B. , Political Science +
Michael James Fulp, Jr., B.S. , Business Management +
Anthro Lemond Gamble, B.S. , Criminal Justice
Juanita Rene' Ghaskin, B.S. , Criminal Justice
Eathan Cory Gleiner, A.B. , Psychology and Religious Studies
Matthew Imler Glymph, B.S. , Business Management
Michael Paul Glynn, Sr., B.S. , Accounting
Laura Beth Goldflam, A.B. , Religious Studies
Whacha Gooch, B.S. , Computer Information Systems
Justin David Gordon, B.S. , Criminal Justice
Eric Scott Gray, A.B. , German Studies and History
Kira Felice Green, B.S. , Criminal Justice

Owen Weston Greenwood, A.B. , Philosophy and Computing & Information Technology
David Robert Gregory, B.S. , Criminal Justice
Will Ashton Groves, A.B. , Music
Benjamin Lawrence Gulley, A.B. , History and International Studies-East Asia
Charles Bradley Gunn, B.A.S., Business Management
James Parks Hackney, Jr., B.S. , Accounting +
Pamela L. Hall, A.B. , Sociology/Anthropology +
William Joseph Hall, B.S. , Computer Information Systems +
Angela Lassiter Hanna, A.B. , Forensic Biology
Kellie Jean Hanneman, B.S. , Business Management +
Natalie Renee Harrison, B.S. , Criminal Justice +
Kendra Leigh Harvey, A.B. , Psychology *
Mary Jane Hatcher, B.S. , Criminal Justice
Katherine Scarlett Hawks, A.B. , Psychology and Sociology/Anthropology +
Nathaniel Travis Heatwole, A.B. , Political Science
Adam Michael Heffler, A.B. , History
Julie Anne Heiner, B.S. , Biology
Jonathan James Tedder Henderson, A.B. , Sociology/Anthropology
Kristi Ann Herzer, B.S. , Biology and Physics
Ricky Don Hiatt, B.S. , Physics
Kathryn Dare Hicks, B.S. , Physics
Pamela Michele Hines, A.B. , Psychology
Demetria Denise Hinton, A.B. , Psychology +
Genevieve Rachel Hofstetter, B.S. , Business Management
Jeremy Gilsdorf Holland, A.B. , Art
Amanda Belle Hollifield, A.B. , International Studies-Latin America and Music
Joseph Benjamin Horvath, A.B. , Economics
Angela M. Hunnewell, B.S. , Biology and German Studies
Jason Tony Hunt, B.S. , Business Management and Computing & Information Technology
Marty Jay Hyatt, B.S. , Computer Information Systems
Rebecca Gail Hypes, B.S. , Biology +
Timothy Osagie Imafidon, B.S. , Biology and Health Sciences +
Christopher Thomas Imms, A.B. , Theatre Studies
Charlotte Ann Ingram, A.B. , Education Studies(Elementary) and Psychology
Borislav Marinov Iordanov, A.B. , Economics
Floyd Elbert Isenhour III, A.B. , Political Science
David Anthony Iuliano, A.B. , English
Nicole Lauren Jaffe, A.B. , Art and Women's Studies
Kathryn Denise Cox Jargowsky, B.S. , Accounting
Christopher Michael Johnson, A.B. , Religious Studies
Lindsey Teed Johnson, A.B. , Psychology *
Orlando Quinton Johnson, B.S. , Computer Information Systems +
Sallie Galloway Johnson, A.B. , Psychology
Siegfried Paul Johnson, A.B. , Psychology
Bryan Wayne Jones, B.S. , Criminal Justice
Christopher Duane Jones, B.S. , Criminal Justice
Kelly Renee Keegan, B.S. , Biology
Mohammad Khalifeh Khalaf, B.S. , Biology and Computing & Information Technology
Amelia Leigh Kinner, B.F.A., Art
Meskerem Kiros, B.S. , Business Management +
Hannah Katherine Klein, A.B. , Sociology/Anthropology
Erin McGee Klintworth, A.B. , Political Science
Sara Kate Kneidel, A.B. , Spanish and Women's Studies
Edmeé Schaefer Knight, A.B. , International Studies-East Asia and Political Science
Jamara Sky Knight, A.B. , Art and Spanish
Diana Jean Kovach, B.S. , Health Sciences and Sports Medicine +
Virginia Hudson Kramer, A.B. , Forensic Biology and History
Joshua Wingate Ladd, B.S. , Accounting and Business Management
Joshua Wood Laker, A.B. , History *
Anne Lee Landay, A.B. , Art and History
Christa Marie Langley, B.S. , Business Management
Sue Ann Laughlin, B.S. , Criminal Justice +
Brian W. Lee, B.S. , Accounting
Star Quinette Lee, B.S. , Criminal Justice +
William Jacob Leech, A.B. , Political Science
Ivy Jane Leichtman, A.B. , Art *
Catherine Elise Lemaire Lozier, A.B. , Sociology/Anthropology and Women's Studies
Rachel Louise León, B.S. , Biology and Chemistry and Health Sciences
Elana Louise Levy, A.B. , German and Psychology
Nicholas Charles Levy, A.B. , Art
Frederick Carlton Lewis, A.B. , Psychology +
Laura Lehew Lindsey, B.S. , Criminal Justice
Emma Darlyn Linn, B.S. , Biology
Lauren Elizabeth Lippincott, B.S. , Health Sciences and Forensic Biology
Robert Alexander Lissenden, B.F.A., Art
Kammaleathahh-Starr Taurahhneamahh Khalizzattannahh Livingstone, A.B. , Peace & Conflict Studies and Sociology/Anthropology
Cheryl Lynn Loso, B.S. , Accounting +
Patsy Patton Love, B.S. , Criminal Justice +
Sara Kathryn Lowe, B.S. , Computer Information Systems
Philip Ray Lucado, Jr., B.S. , Accounting and Business Management
Carin Lynn Ludlow, B.S. , Computer Information Systems
Ame Leigh Luther, A.B. , Forensic Biology
Kristen Croy Lyons, A.B. , Peace & Conflict Studies and Religious Studies
Robert C. A. Mallonee, B.S. , Sport Management
Irene Marie Martin, A.B. , Spanish
Julie Kay Martin, B.S. , Business Management
Edmund George Massello, B.S. , Business Management
Benjamin Wade Massey, A.B. , Political Science
Paul Kenton Masters, A.B. , Theatre Studies
Dawn Stewart McAuley, A.B. , Psychology
Jennifer Danielle McCall, A.B. , Art
Megan Charmaine McCall, A.B. , History and Spanish
Meaghan Anne McCamman, A.B. , Philosophy and Political Science
Jeneanne Marcelle McDonald, B.S. , Criminal Justice +
Vanessa Leigh McGreevy, A.B. , Psychology
Matthew Eugene Bailey McGuire, B.S. , Mathematics and Environmental Studies
Heidi Elska McIver, A.B. , Theatre Studies +
Colleen Pamela McNickle, A.B. , Psychology
Dawn Michele Meadows, A.B. , Forensic Biology
Lisa Ellen Meagher, A.B. , English
Aftan Audra Medlin, B.S. , Criminal Justice and Psychology
Ivan Ivanov Mihailov, B.S. , Business Management and International Studies-East Asia
Megan Brooke Miller, A.B. , Art and Theatre Studies
Morgan Ashleigh Millett, A.B. , Psychology *
Malinda Lanning Mock, A.B. , Environmental Studies and Life Sciences
Anna Katherine Molnar, A.B. , Religious Studies
Emily Phyllis Money, B.S. , Community & Justice Studies
Rhonda Mayhan Moyer, A.B. , Psychology
Kimberly Lynne Mullen, A.B. , Psychology
James Bruce Mulligan, Jr., A.B. , Art
Maguin Murguia, B.S. , Accounting
Grant Sterling Murphy, B.S. , Biology and Chemistry
Jessica J. Murphy, A.B. , Education Studies(Elementary) and Psychology
Laura Amelia Myerson, A.B. , International Studies-East Asia and Psychology
Alena Nechyparenka, A.B. , Psychology
Elizabeth Abigail Nemitz, A.B. , Environmental Studies and Philosophy
Karen K. Oboth, B.S. , Community & Justice Studies
Katherine Leigh Oliver, A.B. , English
Elizabeth Anne Orcutt, A.B. , History
Margaret Elizabeth Osborne, A.B. , Psychology
Claudia Rosemary Pafumi, A.B. , Sociology/Anthropology
Catherine Ayers Parker, B.S. , Business Management

Mackenzie Lynn Parsio, B.S. , Business Management and Sport Management
Keith William Paul, B.S. , Health Sciences and Sports Medicine
Cynthia Diane Pell, A.B. , Earth Studies +
Carole Lee Pickard, B.A.S. , Community & Justice Studies
John T. Pickard, A.B. , Art
James Bryant Pikula, B.A.S., Criminal Justice +
Rhonda DeAnn Potts, B.S. , Community & Justice Studies
Gloria Lambert Powell, B.S. , Community & Justice Studies
Jason Brett Ralls, B.S. , Accounting and Business Management +
Forest Raven, B.S. , Criminal Justice
Tracy Lauren Redwine, A.B. , Forensic Biology
Christopher Allen Reeves, A.B. , History
Rebecca Ellen Renteria, A.B. , English
Reba Shamiso Richards, A.B. , International Studies-Latin America and Spanish
Kara Leigh Richardson, A.B. , Psychology and Health Sciences
Stephanie Rebecca Rivers, A.B. , Art
Brantley Foster Robbins, B.S. , Computer Information Systems
Kellie Lynne Robbins, A.B. , Education Studies(Elementary) and History
Peter Murphy Robinson, A.B. , Psychology
Brandon John Rogers, B.S. , Business Management
Rhonda Kay Rogers, A.B. , Psychology *
Jami Haynes Rood, B.S. , Accounting
Adam Palder Rosenblatt, A.B. , Psychology
Ashley Alexandra Ross, A.B. , Psychology
Caitlin Emily Ross, A.B. , Earth Studies *
Justin Joel Routh, B.S. , Sports Medicine +
Karin Elaine Rutherford, A.B. , Education Studies(Elementary)
Matthew David Salisbury, A.B. , Religious Studies
Kevin Scott Sexton, B.S. , Computer Information Systems
David J. Shaffer, B.S. , Criminal Justice
Katherine Jenkins Shaffer, B.S. , Business Management
Stacy Dustan Shah, B.S. , Criminal Justice
Alice Caitlin Sharp, A.B. , English +
Morgan Elizabeth Sharp, A.B. , Education Studies(Elementary) and Spanish +
Carole Voss Shaw, B.S. , Business Management
Jennifer Louise Shirey, A.B. , Philosophy
Phillip Merrell Sigmon, A.B. , Religious Studies
Laura Alicia Siller, B.S. , Criminal Justice
Rosalind Kerst Sipe, A.B. , Sociology/Anthropology
Aaron Tyler Skiles, A.B. , Political Science
David Lee Sloan, B.S. , Accounting
Brandon Kyle Smith, B.S. , Business Management
Mark Charles Smith, A.B. , Music
Chandra Hazel Sookdeo, A.B. , Education Studies(Elementary) and Computer Information Systems
Valessa Grace Souter-Kline, A.B. , Psychology
Wayne Lee Southern, B.S. , Accounting +
Kathryn Allison Spangler, A.B. , Peace & Conflict Studies and Philosophy
Marcia Gail Spivey, A.B. , Psychology
Nini Rashida Stewart, B.S. , Community & Justice Studies
Derrick Lamont Stockton, B.S. , Accounting +
Isa Muhammed Stokes, B.S. , Criminal Justice +
Sarah Love Stringfield, A.B. , Sociology/Anthropology
Patricia Bethany Stubbs, A.B. , Education Studies(Elementary) and Psychology
Michelle Lee Sutton, B.S. , Criminal Justice
Robert Wayne Sutton, Jr., B.S. , Business Management and Computer Information Systems
James Thomas Swindell, B.S. , Accounting and Spanish +
Emily Elizabeth Tarleton, B.F.A., Art and Religious Studies +
Garnet Clowe Tatum, A.B. , Forensic Biolngy
Allison Paige Taylor, B.S. , Business Management +
Cynthia Ann Moore Taylor, B.S. , Accounting +
Michael Nathan Tennison, A.B. , Philosophy
Jason Allen Terry, A.B. , History and Political Science
Sammie Jo Tetter, B.S. , Criminal Justice
Brian Quintin Thompson, B.S. , Computer Information Systems +
Joel Mark Tillman, B.S. , Computer Information Systems
Jacqueline Christine Tilmon, B.S. , Criminal Justice
Amanda Leigh Timberlake, A.B. , Forensic Biology +
Emily Elizabeth Toohey, A.B. , History
Leanne Victoria Trainor, A.B. , Forensic Biology
Stamps Templeton Transou, A.B. , Economics +
Luke S. Treloar, B.S. , Biology and Political Science
Sherri Dawn Trexler, B.S. , Criminal Justice and Psychology +
Phyllis Fogg Tunstall, B.S. , Business Management
Lisa Christine Tyska, A.B. , Psychology
Heather Jean Upchurch, A.B. , History *
Mary Elizabeth Van Dyke, A.B. , English
Seth Kyle Van Horn, A.B. , English
Jennie Ellis Venable, A.B. , Political Science +
Margaret Keegan Villani, B.S. , Computer Information Systems
Alexa Villavicencio Cordoba, A.B. , Environmental Studies and Political Science
Elisabeth Dail-Louise Villette, A.B. , History and Psychology
Matthew Alessandro Wagner, A.B. , Psychology
Erin Elizabeth Walker-McMullen, A.B. , Psychology +
David Garrett Wall, Jr., B.S. , Criminal Justice
Gwendolyn L. Wall, B.S. , Community & Justice Studies
Tanisha Monique Waller-Quick, B.S. , Community & Justice Studies
Karen Lee Walter, B.S. , Business Management
Kristin Marissa Wampler, A.B. , English
Chari Lynn Ward, B.S. , Accounting
Diana Brady Washburn, B.S. , Accounting and Business Management
Chase Tyler Waterhouse, B.S. , Business Management
Jennifer Ann Welch, B.S. , Accounting +
Joshua Vincent West, A.B. , English
Carolyn Grace Westlake, B.S. , Exercise & Sport Studies
Cesar Lawrence Weston, A.B. , African-American Studies and English
Rachel Elizabeth White, A.B. , Psychology
Robert Allison White, A.B. , Economics and Earth Studies (Joint Major)
Daniel Emory Whitley, A.B. , English
Caitlin Elizabeth Whitney-Gallagher, A.B. , Religious Studies and Sociology/Anthropology and Women's Studies
James Williams, Jr., B.S. , Computer Information Systems and Criminal Justice +
Gary Phillips Willis, B.S. , Computer Information Systems +
Mary Taylor Willis, B.S. , Business Management
Laurel Davis Willoughby, A.B. , Religious Studies
Carolyn Johnson Wilson, A.B. , Psychology +
Joel Christopher Wind, B.S. , Computer Information Systems +
Hannah Elizabeth Winkler, A.B. , Earth Studies and English
Kristen Louise Winstead, B.S. , Criminal Justice +
Brandon Lee Winter, A.B. , English
Andrew Joseph Wit, A.B. , History *
Spencer Cornell Witherspoon, B.S. , Accounting
Elena Mary Wood, A.B. , Economics and International Studies-East Asia
Kevin Fleming Woodcock, A.B. , Economics and Political Science
Jessica Grace Xander, A.B. , Sociology/Anthropology and Women's Studies
Kimberly Michelle Yarbray, A.B. , Environmental Studies and History
Wayne Paulos Yost, A.B. , Religious Studies
Bruce Kirby Young, A.B. , Education Studies(Elementary) and Psychology

+ December 2004 Graduate
* Education Studies major will be completed after student teaching

Congratulations

2005 Graduates

COLLEGE

I would just like to thank everyone who helped make this book possible. Especially John Bell and the Sports department for supplying pictures. Thanks also goes out to everyone who donated pictures and spent anytime on the book. Hope everyone enjoys the book!!! 2005 was a great year, and I have to say I am sad that it was my last here. Continue to enjoy Guilford while you are still here.

~Angela Hunnewell
Editor-in-Chief

"THE OPINIONS EXPRESSED WITHIN ARE NOT NECESSARILY THOSE OF THE ADMINISTRATION, FACULTY, STAFF OR STUDENTS. PHOTOS AND CAPTIONS THROUGHOUT THE YEARBOOK WERE OFTEN DONATED BY INDIVIDUAL STUDENTS AND THE QUAKER STAFF ACCEPTS FULL RESPONSIBILITY FOR THEIR INCLUSION IN THIS PUBLICATION."